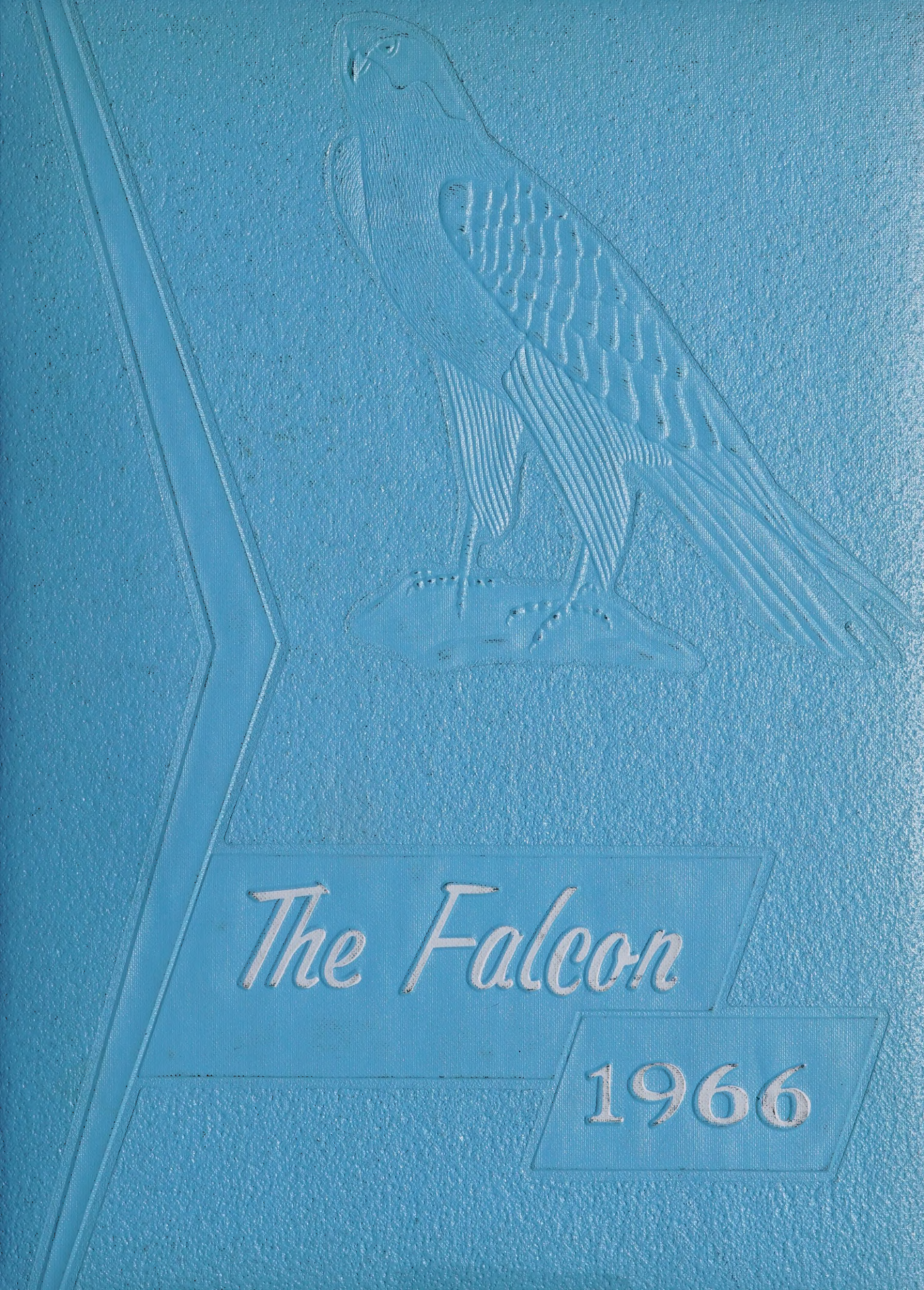
The Falcon
1966

Digitized by the Internet Archive
in 2024 with funding from
North Carolina Digital Heritage Center

https://archive.org/details/falcon196600west

1966
THE FALCON

Presented By The Students Of
WEST HENDERSON HIGH SCHOOL
Route 5
Hendersonville, North Carolina

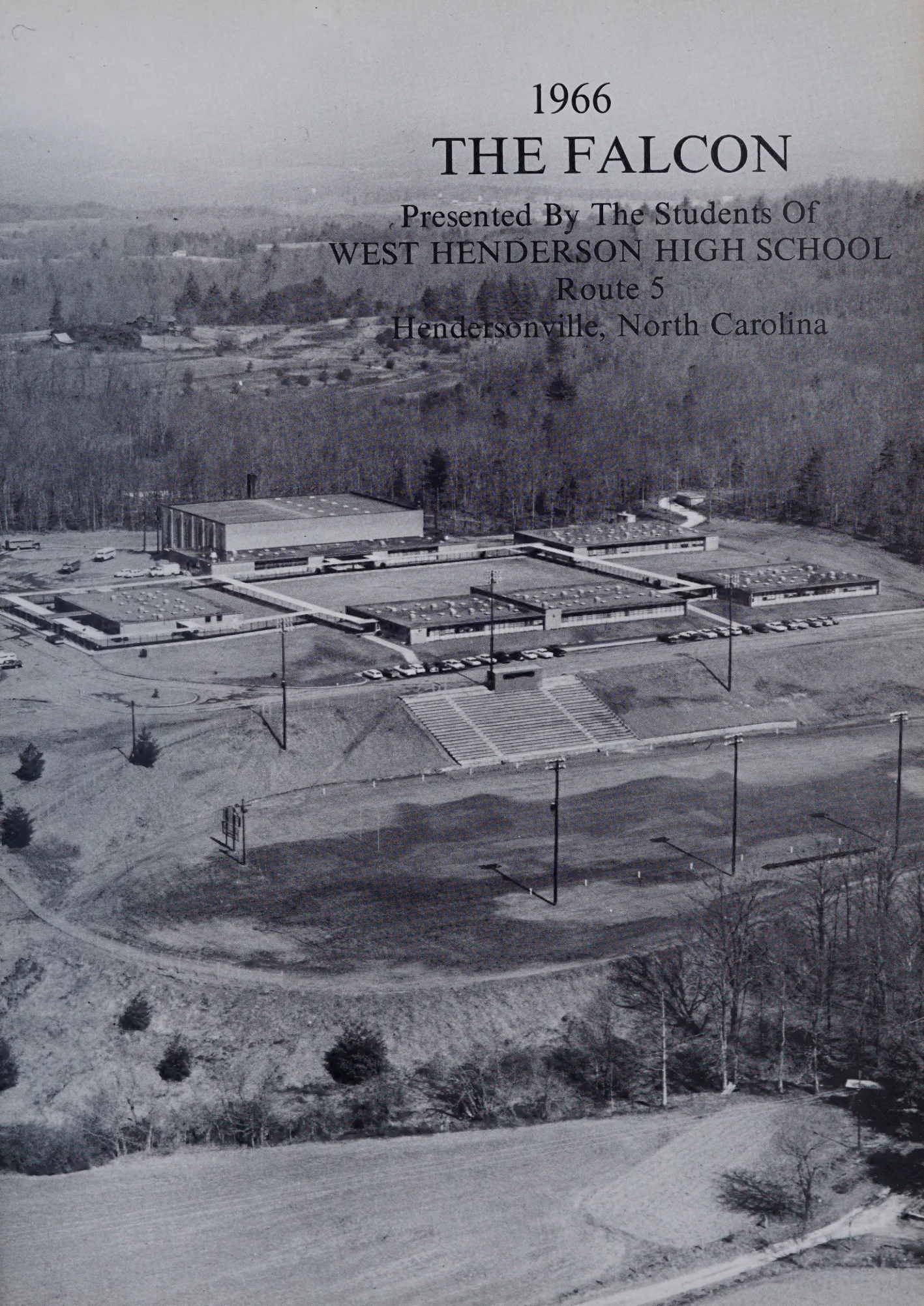

CONTENTS

Administration & Staff. . Page 5
Students . . . . . Page 15
Activities . . . . . Page 73
Athletics . . . . . Page 93
Hall of Fame . . . . . Page 111
School Life . . . . . Page 123

DEDICATION

Mr. Henry Clay Edwards

With great pleasure, we, the 1966 FALCON staff, dedicate this annual to one of our favorite "Men of the Year," Mr. Henry Clay Edwards.

Mr. Edwards is truly an outstanding example of what a real teacher should be. Throughout his thirty-seven year career, he has served in many a varied capacity. Besides having taught almost every high school subject except English and history, Mr. Edwards was for nine years a principal. He has taught in Henderson County for five years, all of them here at West.

Anyone from West can testify to his great talent for teaching music. As a science teacher he has used the wealth of his many, varied experiences to provide numerous illustrations for hard-to-grasp principles. Every one of his students will remember the warmth of concern and understanding which he has often brought to bear on problems that afflict young and old alike.

The worth of such a man is immeasurable, and any tribute can only be far too small; nevertheless, in dedicating this annual we, the students of West Henderson High School, would join the chorus of voices of thirty-seven years in saying, "Thank you, Mr. Edwards, for a job well done."

FOREWORD

We, the 1966 FALCON STAFF, have tried hard to show in pictures West High as it really is. We hope that in future years anyone who has ever been involved with West in any way will be able to leaf through this book and draw from it many pleasant memories. We of the FALCON STAFF feel that this has been one of the main purposes of our work. If we have accomplished that much, we shall be happy.

ADMINISTRATION AND STAFF

L. C. Youngblood
Chairman, Henderson County
Board of Education

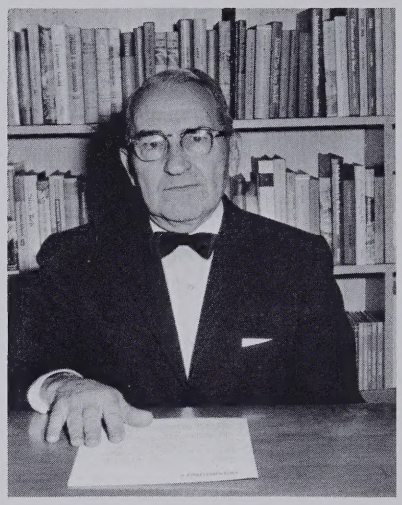

J. M. Foster
Superintendent

Glenn C. Marlow
Assistant Superintendent

COUNTY ADMINISTRATION

Minor P. Wilson, Guidance Director; Sue J. Davis, Elementary Supervisor; Pierce P. Henderson, High School Supervisor.

CLERICAL STAFF

Miss Grace Ledbetter

Mrs. Gladys Burns

Miss Lula Burrell

FACULTY

One of the qualities which make a really outstanding school is an outstanding faculty. At West, we are fortunate to have a very fine group of teachers indeed. The time, talents, and just plain hard work that they have contributed to our school over the years cannot be measured by material standards.

A good teacher's worth is immeasurable. A good teacher is a very special person, one who exhibits unusual qualities of patience, tact, concern, and understanding. He has a real love for his profession, a love which brings him back year after year, despite low pay and a knowledge that his work may at times be misunderstood or unappreciated. A good teacher has faith in the job he is doing, the job of molding the minds and training the bodies of the future's leaders so that they can better cope with the problems which have plagued every generation of man. He believes that his job is so important that he just CANNOT leave it half-done. Yes, this kind of teacher is without price. We at West High are fortunate to have a fine faculty who show a genuine interest in their students.

The office of principal consists of much more than ting behind a desk and lecturing students about good be- vior, or, when deemed necessary, using more "per- asive" tactics. A principal must be a "jack-of-all- ades," able to handle any of the myriad problems that ncern school administration.

Our Principal, Mr. Odell Griffin, and Vice-Principal, r. Donald Thompson, have done much to make West High e outstanding school that it is.

ASSISTANT PRINCIPAL
Mr. Donald O. Thompson

OUR PRINCIPALS

PRINCIPAL
Mr. Odell E. Griffin

ENGLISH DEPARTMENT

Mrs. Elizabeth H. Ferris

Mrs. Alice G. Lawson

Miss Martha Jo Riddle

Mrs. Ethelyn R. Roberts

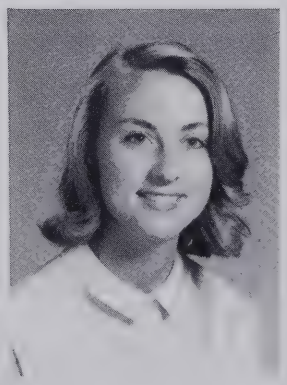

Mrs. Pamela P. Smith

Mrs. Audrey D. Wright

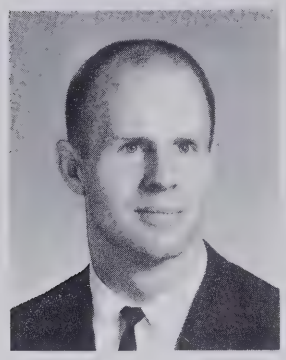

MATHEMATICS

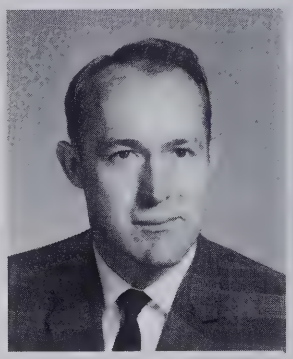

Mr. James D. Daye

Mr. Donald O. Thompson

SOCIAL STUDIES

Mr. Norman E. Link

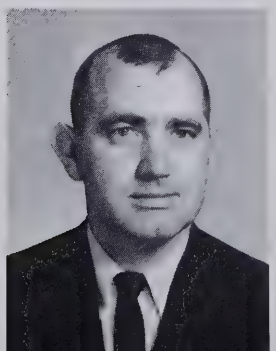

Mr. Michael F. Pearson

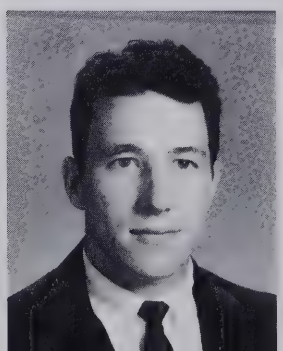

Mr. Harry D. Woodson

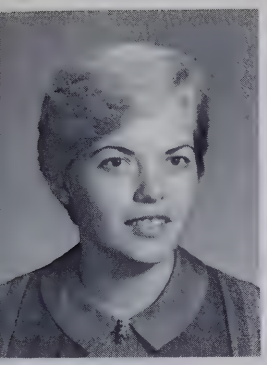

Miss Vicki D. Jones

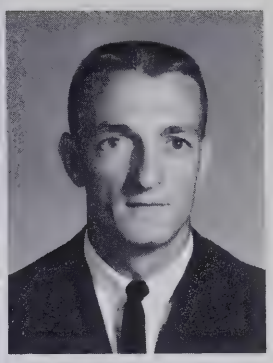

Mr. Tom L. Wilson

HEALTH and PHYSICAL EDUCATION

Mr. Joseph Laughter

SCIENCE

Mr. Larry Brooks

Mr. Henry Clay Edwards

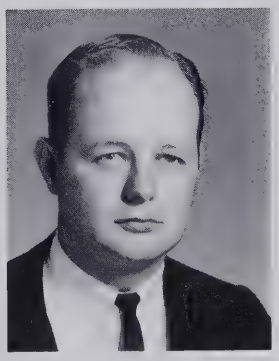

Mr. William E. Jarvis

Mr. Howard L. Rudisail

FOREIGN LANGUAGE

Mrs. Florence H. Burgoon

BUSINESS EDUCATION

Miss Martha Gillespie

Mrs. Brenda Gray

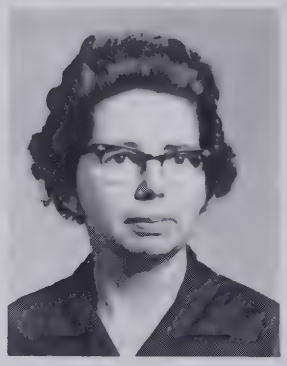

Mrs. Evelyn Lutz

Mr. Luther R. Massengill

Mr. Isaac Sitton Allison, Jr.

VOCATIONAL

Mrs. Sue Corpening

Mrs. Nelle M. Dotson

Mr. Joe W. Francis

Mr. John Hollamon

SPECIAL EDUCATION

Mr. Wade W. Worley

LIBRARY

Mrs. Hazel B. Padgett

GUIDANCE

Miss Mary Ruth Heil

SECRETARY

Mrs. Pat Fisher

DRIVER EDUCATION

Mr. John H. Dickson

CAFETERIA STAFF

Front Row:
Mrs. Beulah Phillips
Mrs. Naomi Smith, Manager
Mrs. Bessie Whitaker

Back Row:
Mrs. Frances Goode
Mr. Jerry Fletcher
Mrs Mildred Bryson

CUSTODIANS

Burney Shelton
Fred Dotson

BUS DRIVERS

Front Row:
Fred Dotson
Larry Allison
Grover Jackson
Ted King
Wesley Henry
Larry Redden

Back Row:
Richard Murdock
Jerry Fletcher
James Lance
James Sexton
Claude Strickland
Phil Henderson
Clarence Epperson
Bill Pressley

SENIOR CLASS
1966

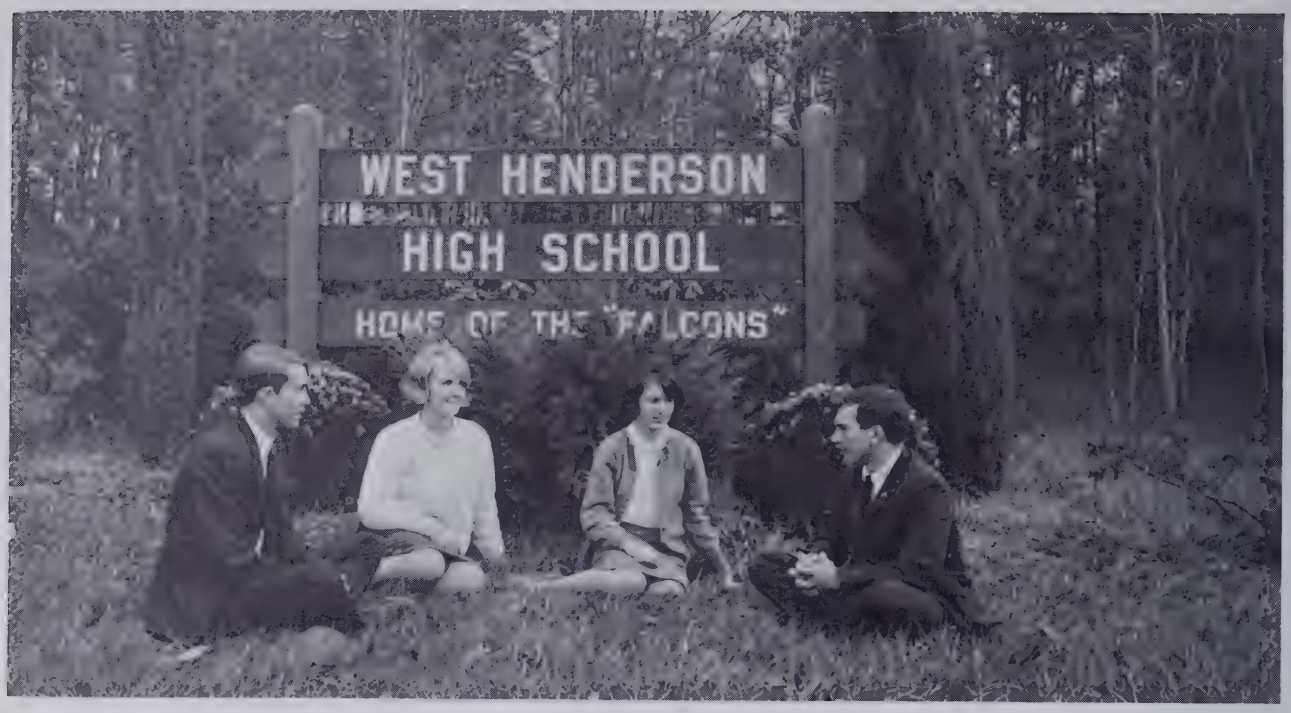

CLASS OFFICERS

President . . . . . John Crawford
Vice-President . . . . . Gary Rhodes
Secretary . . . . . Amy Lanning
Treasurer . . . . . Joyce Taylor

SENIOR CLASS 1966

SENIORS

LINDA LUCILLE ALLEN
Vocational

HIGH FLIER STAFF 3,4; Beta Club 3,4; Glee Club 1,2,3,4; Class Secretary 2; Homeroom Secretary 1; Health Careers 2.

LARRY WAYNE ALLISON
General

FFA 1,2,3,4.

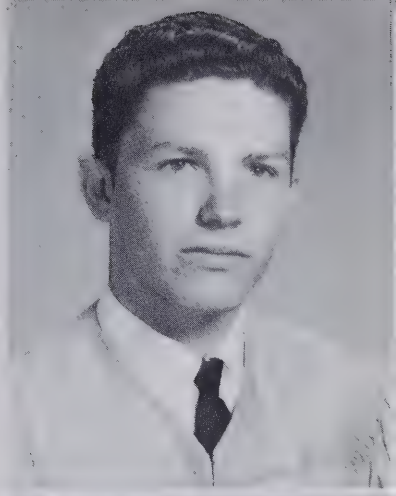

MARILYN GAYLE ALLISON
College Preparatory

Beta Club 3,4; Glee Club 1,2; FHA 1,2,3,4, Secretary 3; FTA 3,4; Homeroom Secretary 2, Vice-President 4.

ROGER GRIFFIN AMIOT
General

FFA 4.

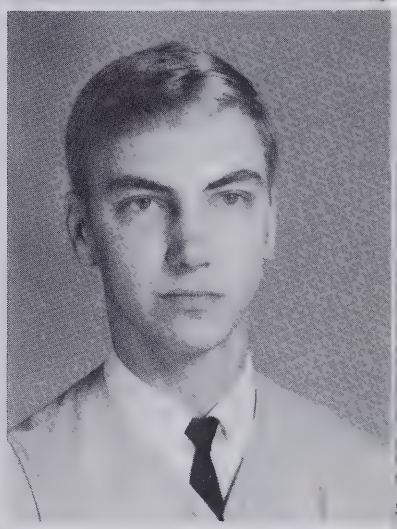

GLEANUS SEREPTA ARRINGTON
General

Glee Club 1,2,3,4.

JOHN HOUSTON ASHE
General

Block F Club 3,4; FFA 1,2,3; Football 2,3,4.

BEVERLY ANN BAILEY
Business

Dramatics 4; Glee Club 1,2; Health Careers 4; Pep Club 2, 3,4.

LARRY EUGENE BAKER
College Preparatory

French Club 4; Track 3,4.

SENIORS

SANDRA LEE BAKER
"SANDY"
Business

Glee Club 1,2,3; Pep Club 2,3.

PAUL STEVEN BALDWIN
"STEVE"
General

FFA 1,2,3,4.

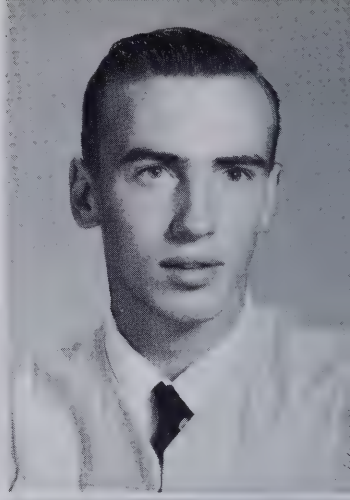

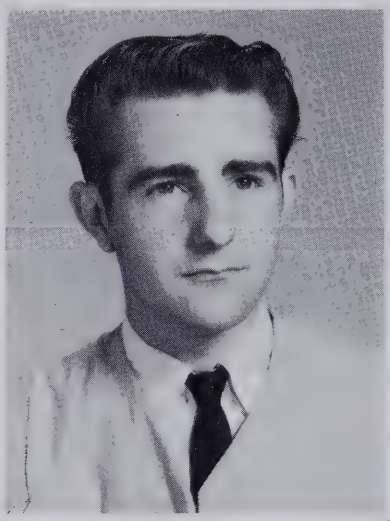

CHARLES WESLEY
BALLARD
General

FFA 1,2,3,4.

JANICE KAY BALLARD
General

Glee Club 1,2,3,4.

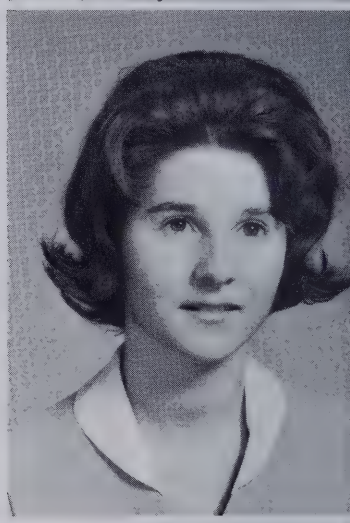

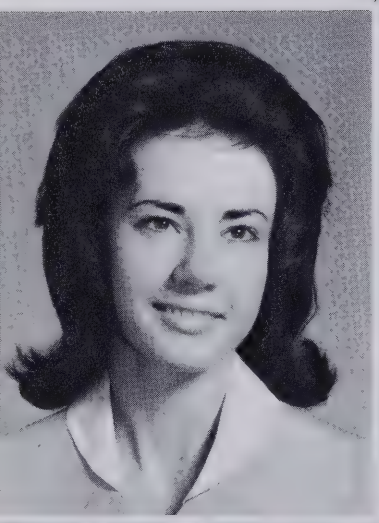

LINDA KAY BALLINGER
College Preparatory

HIGH FLIER STAFF 4; Beta Club 4; Glee Club 1,2,3,4; FHA 1,2,3, Treasurer 2; Homeroom Secretary 2, Treasurer 1; Health Careers 3,4.

ANDREW DAVID
BARNWELL
"ANDY"
General

FFA 3

JUDITH MAY BARNWELL
"JUDY"
Business

Glee Club 1,2,3; FHA 1; Health Careers 4, Historian 4.

WANDA LEE BARNWELL
Business

Glee Club 3; FHA 1; Health Careers 4.

SENIORS

JOSEPH COLEMAN BEAL
"JODY"
College Preparatory

French Club 4; JV Basketball 2; Pep Club 1,2.

JIMMY CALVIN BEDDINGFIELD
General

FFA 1,2,3,4.

JUDI MATILDA BEDDINGFIELD
Vocational

Dramatics 4; Clee Club 3,4; Health Careers 4; Pep Club 4.

DENNIS RAY BISHOP
General

FFA 1; Basketball 1,2,3,4.

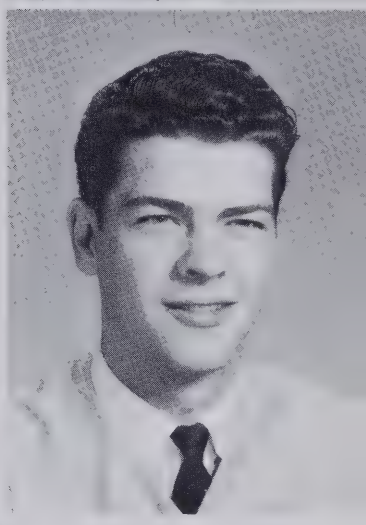

JOAN MARCELLA BRACKETT
General

Dramatics 4; Glee Club 3; Health Careers 3,4.

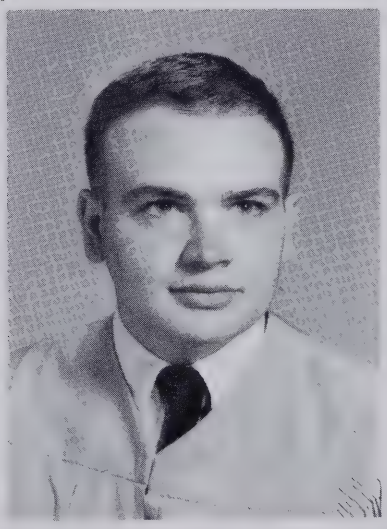

WILLIAM GORDON BRITT
"BILL"
College Preparatory

Blue Ridge School 1; HIGH FLIER STAFF 4; French Club 4; FTA 3,4.

JUDITH RAY BRITTAIN
"JUDY"
College Preparatory

Hendersonville High School 1; HIGH FLIER STAFF 4; French Club 4; Dramatics 2; FTA 4.

BARNEY EARL BROWN, JR.
College Preparatory

Bishop Kenny High School, Jacksonville, Florida 1,2; HIGH FLIER STAFF 4.

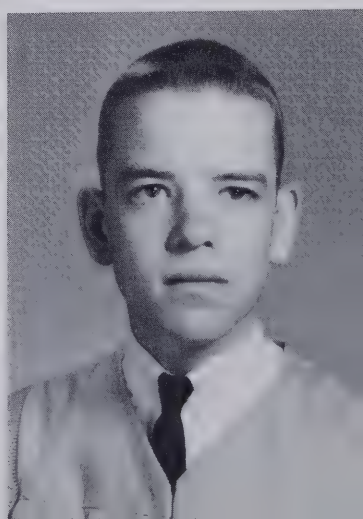

SENIORS

DELORES JUNE BROWN
General

Hawthorne High School, Hawthorne, Florida 3.

JUDY ELAINE BROWN
General

Ninth Avenue School 1,2,3.

LINDA ANN BRYSON
College Preparatory

FALCON STAFF 4; Beta Club 3,4; Glee Club 3,4; FHA 1,2.

ZEB BRYSON CABE, JR.
"ZEBBIE"
College Preparatory

French Club 4; FFA 1,2,3,4; Homeroom Secretary 3.

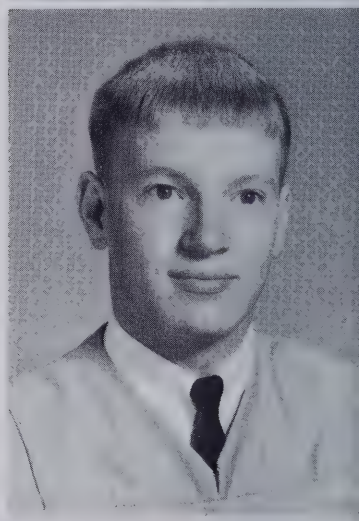

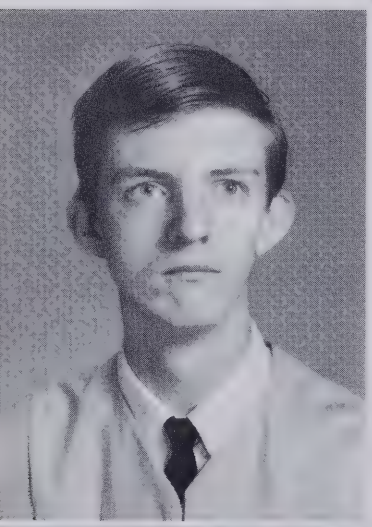

HAROLD FRANKLIN CABLE
College Preparatory

HIGH FLIER STAFF 3; Beta Club 3,4; Forensic Club 1,2, Secretary 2; Dramatics 1,2,3, 4, Reporter 3, Treasurer 4; Glee Club 2; Homeroom President 1,2,3; Key Club 3,4; Pep Club 1.

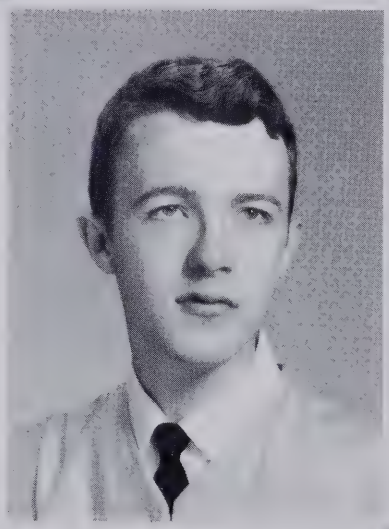

JAMES MICHAEL CABLE
"MIKE"
College Preparatory

FALCON STAFF 4; Block F Club 3,4; Beta Club 3,4; Forensic Club 1; French Club 4, President 4; Glee Club 1,3; Track 3; Marshal 3; Student Council 4; Homeroom President 4; Health Careers 1; Key Club 4; FTA 3,4.

EDITH DIANE CAGLE
Business

Dramatics 2,3,4; Glee Club 1, 2; Homeroom President 1; Health Careers 3,4; Secretary 4; Pep Club 2,3.

CAROLE LEE CAPPS
General

Glee Club 1,2,3,4.

SENIORS

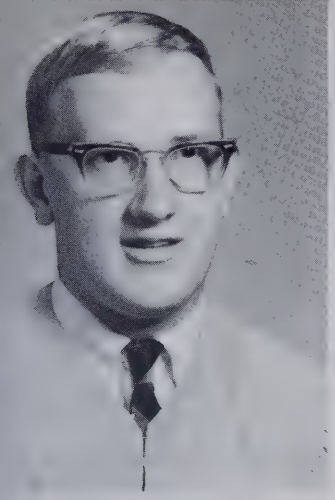

DOUGLAS EDISON CAPPS
"DOUG"
College Preparatory

HIGH FLIER STAFF 4; Glee Club 1,2; Homeroom Vice-President 2,3; Secretary-Treasurer 4.

DAVID EUGENE CARVER
College Preparatory

Beta Club 3,4, President 4; Forensic Club 2; Dramatics 3, 4, Vice-President 4; Glee Club 2,3; JV Basketball 2; Marshal 3; Key Club 3,4, Secretary 4.

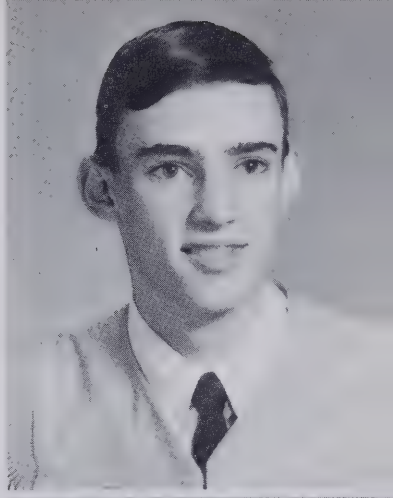

BERNICE EVELYN CASE
General

DIANNA LOUISE CLAYTON
General

Glee Club 4; JV Cheerleader 2; Pep Club 2,3,4.

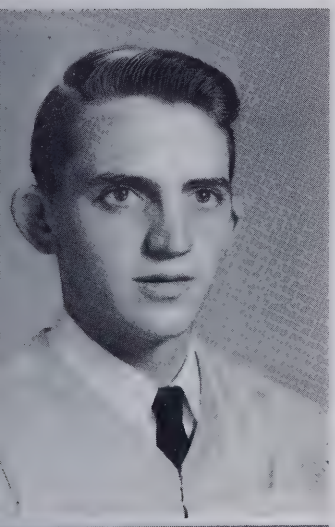

HARRY JAMES CLAYTON
General
FFA 1,2,3.

DOROTHY ANN CONNELLY
College Preparatory

HIGH FLIER STAFF 2,3,4; Dramatics 2,3; Glee Club 2,3, 4; FHA 1; Health Careers Club 1,2,3,4, Treasurer 3, Reporter 2.

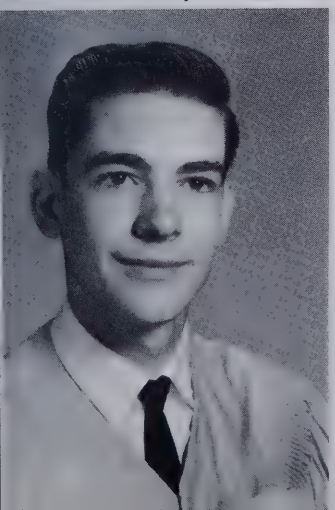

DAVID COX
General

FFA 1,2; FHA 4; Golf 2,3

GRADY JERRY COX
General
Block F Club 2,3,4; FFA 1,2; FHA 4; Track 2,3,4.

SENIORS

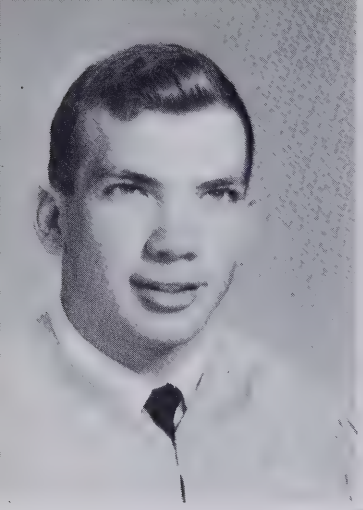

JOHN MARK CRAWFORD
College Preparatory

FALCON STAFF 4; HIGH FLIER STAFF 3; Forensic Club 1, 2; French Club 4; FFA 1; Glee Club 1,2,3,4, Vice-President 3; Dramatics Club 2,3, Vice-President 3; Football 3,4; Class President 4; Key Club 4; FCA 3,4, President 4; Boys' State 4; FTA 3,4, Treasurer 4.

SANDRA CRAWFORD
"SANDY"
Business

Student Council 4; Homecoming Court 2,3,4, Queen 4; Block F Club 2,3,4, Secretary-Treasurer 4; Glee Club 2; FHA 1,2; Basketball 1,2,3,4, Co-Captain 4; Homeroom President 1, Vice-President 2, Secretary-Treasurer 3; Pep Club 1,2,3,4, Treasurer 2; WHKP Basketball Award 3; 2nd Team All-Conference 3; Christmas Princess 4.

LINDA DIANNE
CUNNINGHAM
Business

Block F Club 1,2,3,4; Dramatics 2,3,4; Glee Club 1,2; FHA 1; Basketball 1,2,3,4; Health Careers 1; Pep Club 2,3,4.

MICHAEL GRADEN
CUNNINGHAM
"MIKE"
College Preparatory

FALCON STAFF 4; Football 4; Track 3; Baseball 1.

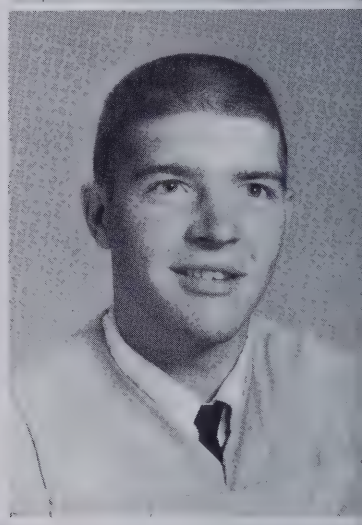

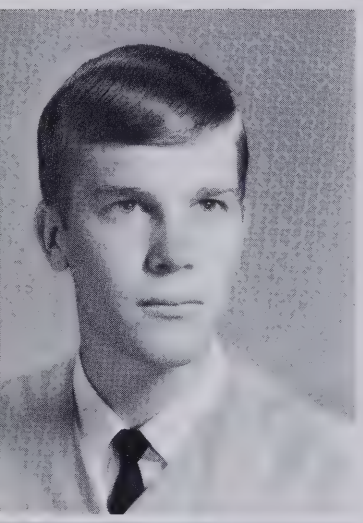

HUBERT EMERSON DAVIS
"BUDDY"
College Preparatory

Block F Club 2,3,4; Forensic Club 1,2; Dramatics 1,2,3,4, Treasurer 3, President 4; Glee Club 2,3,4; Class Vice-President 3; Homeroom President 4; Key Club 3,4; Golf 2,3,4; FCA 3,4; FTA 3,4, President 4.

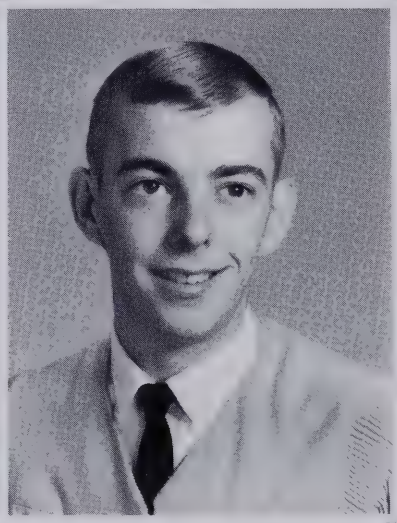

COLLIER DAVIS, JR.
General

Block F Club 1,2,3,4; FFA 1, 4; Glee Club 4; Football Manager 3; Track 1,2,3,4; Homeroom President 1, Treasurer 3; Health Careers 1; Pep Club 1,2,3,4.

MARGARET ANN DAVIS
Vocational

Glee Club 1,4; FHA 1.

REBECCA H. DILLARD
"BECKY"
Business

HIGH FLIER STAFF 3,4; Dramatics 3; Glee Club 1,2,3; Health Careers 1,2; Pep Club 1,2.

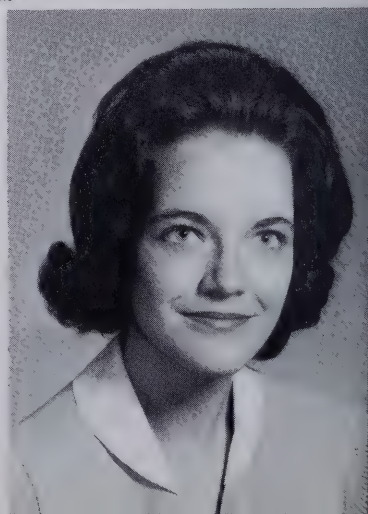

SENIORS

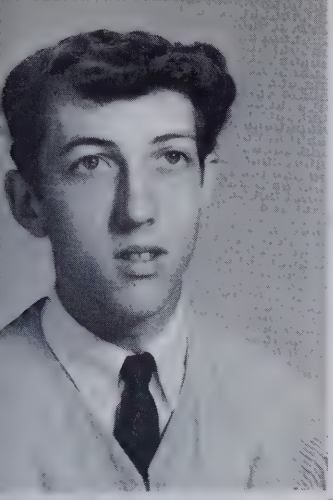

THOMAS EDWARD DILLS
"TOMMY"
General

FFA 1,2,3; Baseball 1

JUDY LOLA DRAKE
Vocational

Dramatics 1,2; Health Careers 1,4; Pep Club 1

PHILLIP WESCOTT DRAKE
"PHIL"
General

HIGH FLIER STAFF 4; Block F Club 2,3,4; Forensic Club 1; Dramatics 1,2,3,4; Football Manager 2.

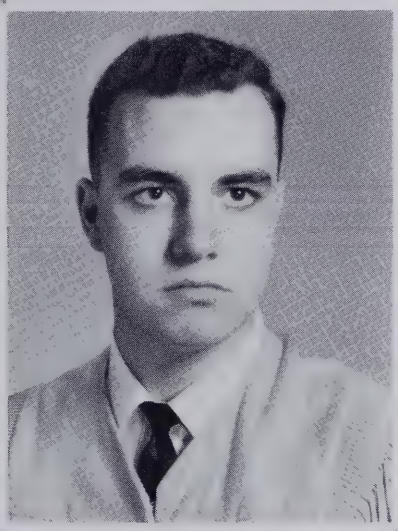

MARY CECELIA DUNCAN
College Preparatory

HIGH FLIER STAFF 2,3,4; Block F Club 3,4; Beta Club 4; Dramatics 2,3,4, Secretary 3; Class Vice-President 2; Cheerleader 1,2,4; Homeroom Secretary 1,2, Vice-President 3; Pep Club 2,3,4, Secretary 2; Glee Club 1,4.

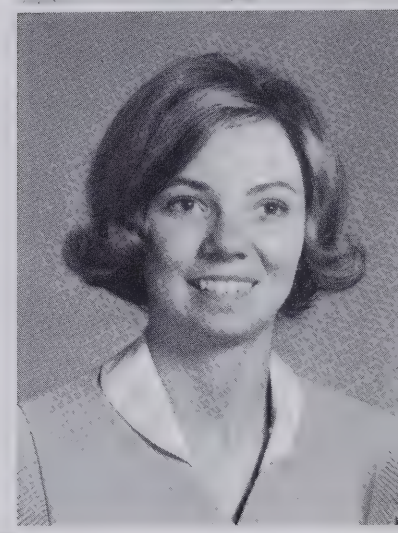

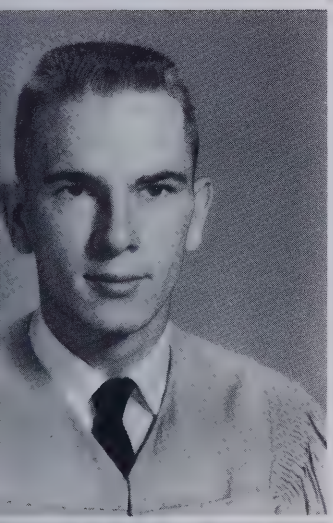

MARVIN EUGENE EDNEY
General

FFA 1,2,3,4.

NANCY CAROL EVANS
College Preparatory

Beta Club 3,4, Secretary 4; Glee Club 1,2,3,4; FHA 1,2,3,4, Officer 2,3,4; Homeroom Vice-President 1, Treasurer 2; FTA 3,4, Secretary 4.

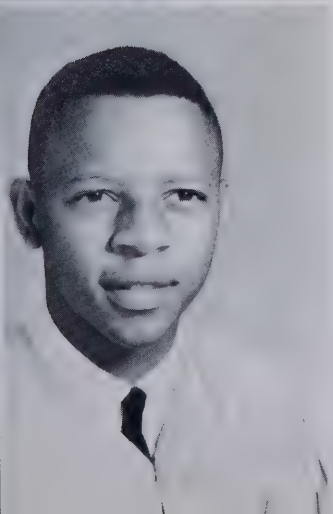

JAMES HILLIARD FEATHERSTONE
General

Ninth Avenue High School 1,2, 3.

DAVID FRANK FOWLER
Vocational

FFA 1,2,3,4; JV Basketball 1.

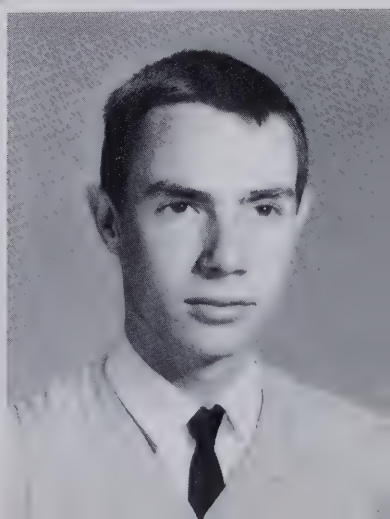

SENIORS

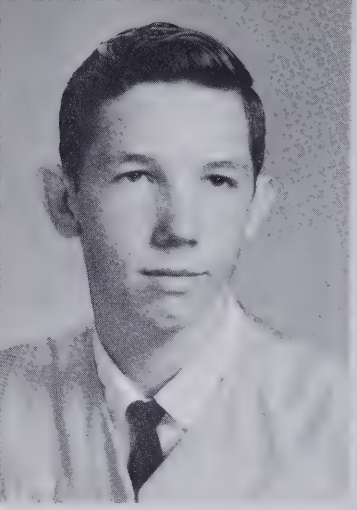

OSBURN DAVID GARREN
General

FFA 1,2,3,4.

PAULINE ANN GARREN
"POLLY"
College Preparatory

Roosevelt Roads High School 1, Millington Central High School 2; FALCON STAFF 4; Beta Club 4; French Club 4, Vice-President 4; Dramatics 3,4; Glee Club 3; FHA 3,4; Marshal 3; Dairy Princess 3; Homecoming Court 4; Peppermint Fantasy Court 3; Homeroom Secretary 4.

SHEILA GAIL GARREN
General

Glee Club 4; JV Cheerleader 2; Pep Club 2,3,4.

HELEN YVONNE GILLILAND
General

Ninth Avenue High School 1,2, 3.

JEANETTE GLENN
General

NORMAN HAYWOOD
GORDON
General

Block F Club 3,4; FFA 1; Basketball 1,2,3,4; Homeroom Secretary 2.

JOAN GOSNELL
General

Health Careers 3.

FRANKLIN EUGENE
GRIFFIN
"FRANK"
College Preparatory

Hendersonville High School 1, 2,3; FTA 4; Baseball 4.

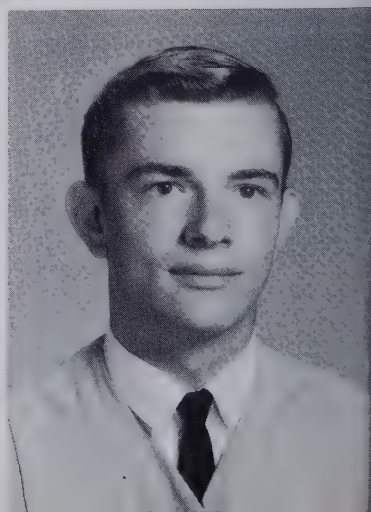

SENIORS

JAMES RANDALL HALL, III
"RANDY"
College Preparatory

Block F Club 2,3,4; Forensic Club 1,2; Dramatics 4; Glee Club 1,2,3; Football 3,4; Health Careers 1,2; FCA 3,4; FTA 3, 4; Library Assistant 3; Pep Club 3,4.

KENNETH JEARLD HAMILTON
"KENNY"
College Preparatory

French Club 4; Chess Club 2; Golf 3,4.

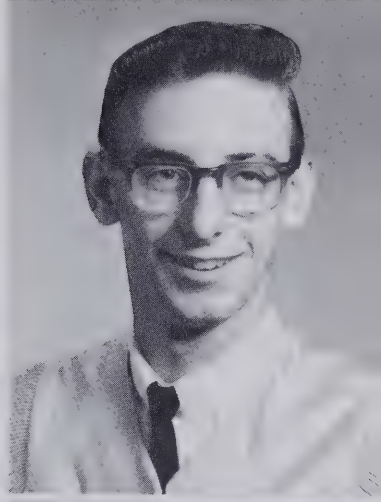

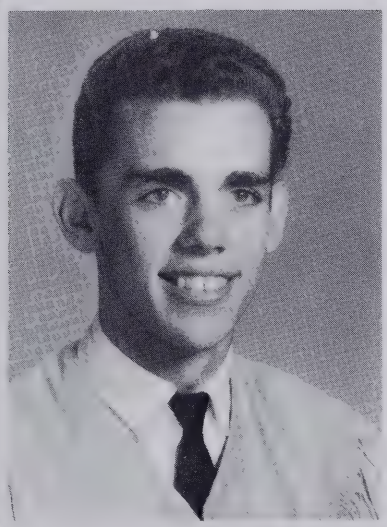

HERROLD LEON HAYNES
College Preparatory

Block F Club 2,3,4; Football 4; Glee Club 4; Basketball 2,3,4; Baseball 1,2,3,4; FCA 3,4; FTA 3.

LARRY RAY HENDERSON
General

Forensic Club 1,2,3; Science Club 1; Chess Club 2,3,4, Treasurer 3, President 4.

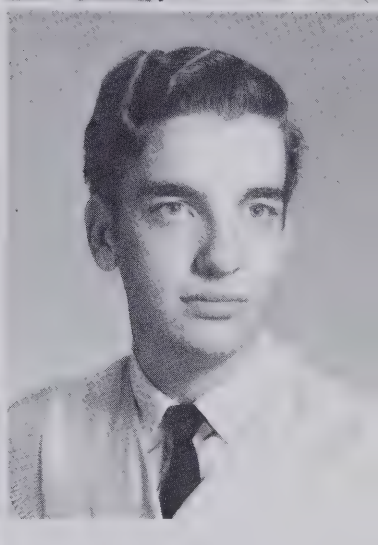

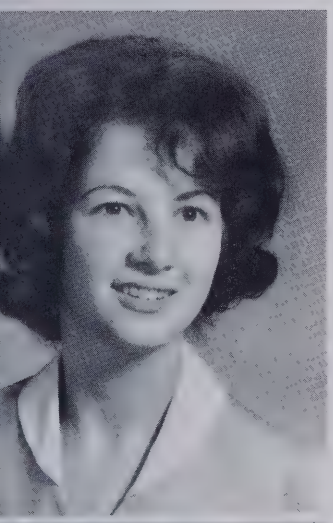

VIVIAN JEANETTE HENDERSON
Business

Glee Club 2; FHA 1; Health Careers 3; Pep Club 2.

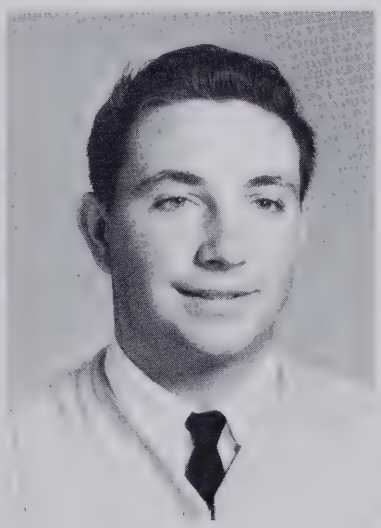

CARY WESLEY HENRY
College Preparatory

FTA 3.

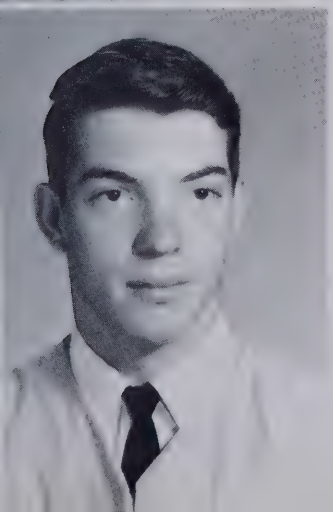

JAMES RAYMOND HENSLEY
General
FFA 1,2,3,4; Track 1,2.

JAMES ROBERT HUDSON, JR.
Vocational

FFA 1,2,3,4.

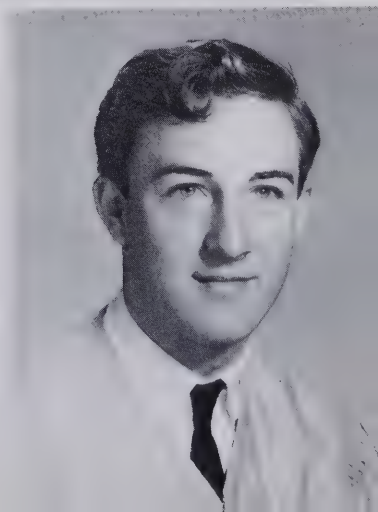

SENIORS

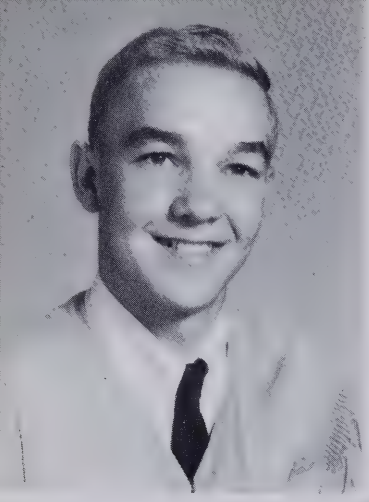

CHARLES WAYNE HUGGINS
General

Track 3,4.

JOHN HUGGINS
College Preparatory

Block F Club 1,2,3,4; Football 1,2,3,4, Captain 4; French Club 4; Basketball 1,3,4; Homeroom Vice-President 1,3, Treasurer 2,3; Golf 3,4; FCA 3,4; Pep Club 1,2,3,4; Library Assistant 3.

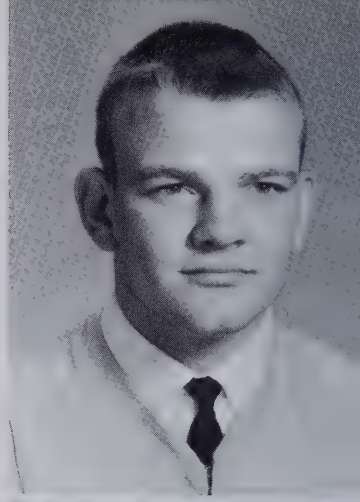

ELSIE ADELINE HUMPHREY
Business

HIGH FLIER STAFF 4; Dramatics 1,2,3,4; Homeroom Treasurer 2, Vice-President 4; Health Careers 1; Pep Club 2,3,4.

ROBERT LEE HUNTSINGER
Vocational

FFA 1,2,3,4, Vice-President 3, Sentinel 2.

MILLIE JO ISRAEL
Business

Block F Club 2,3,4; Dramatics 2,3,4; FHA 1; Basketball 1,2,3,4; WHKP Basketball Award 3; Most Improved Player 2; Homeroom President 1,2,3; Pep Club 2,3,4.

GROVER BURGIN JACKSON
General

FFA 1,2,3,4, President 4.

RONALD GARY JACKSON
College Preparatory

French Club 4; FTA 3; Dramatics 4; Library Assistant 3.

THEODORE LESTER KING
"TED"
General

FFA 1,2,3,4.

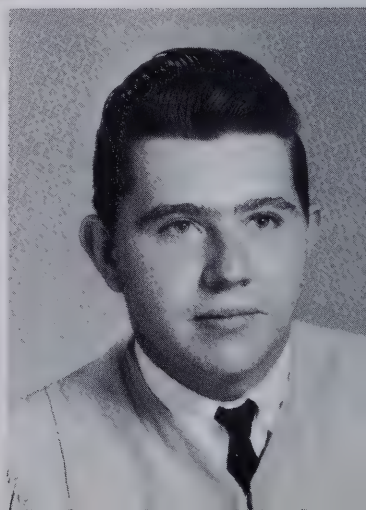

SENIORS

AMY JANE LANNING
Business

FALCON STAFF 4; Dramatics 2; Glee Club 1; FHA 1; Class Treasurer 3, Secretary 4; Homeroom Secretary 1; Pep Club 4.

PAT ELAINE LEDBETTER
Business

Dramatics 4; Glee Club 1,2,3, 4; FHA 1, Secretary 1; Pep Club 1,3,4.

THOMAS COY LEROY
"TOMMY"
General

Block F Club 3,4; FFA 2; Glee Club 1,2; Baseball 3; Chess Club 2,3, President 3.

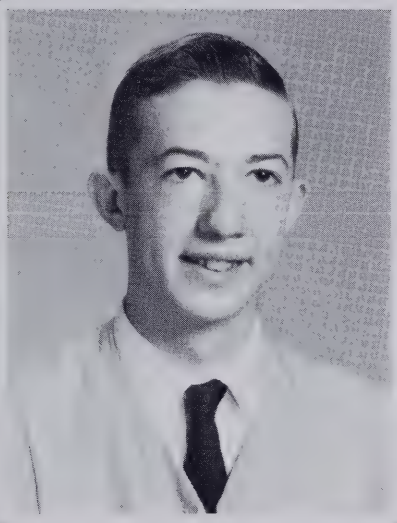

JAMES ALVIN LESLIE
General
FFA 1,2,3,4.

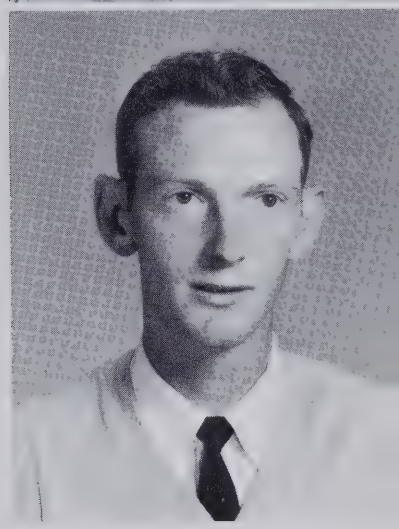

ALICE ANN LEWIS
Business

Dramatics 2; Glee Club 1; Health Careers 1; Pep Club 3, 4.

CAROLYN RUTH LEWIS
Business

Pep Club 3.

FRANCES LOUISE LINDSEY
Business

Glee Club 3; Health Careers 3; Pep Club 3.

JAMES ROY LONGSHORE
"JIM"
General

Block F Club 2,3,4; Glee Club 3; Track 2,3,4; Homeroom Treasurer 2; Science Club 2, 3; FCA 3,4; Pep Club 2,3,4.

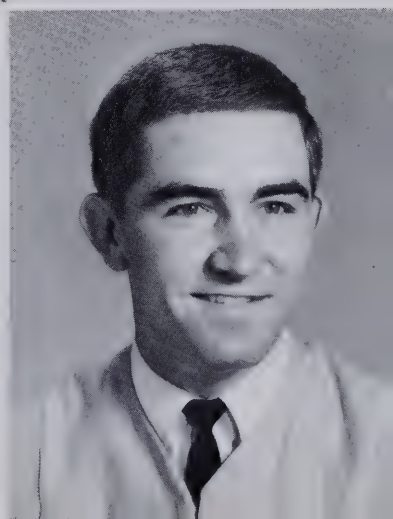

SENIORS

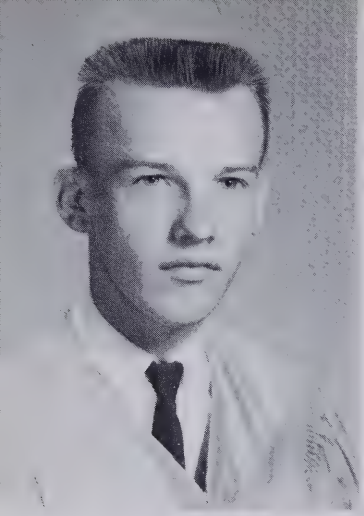

JOSEPH THOMAS LOVE
"JOE"
College Preparatory

Block F Club 1,2,3,4; Beta Club 3,4; Forensic Club 1,2, Treasurer 2; French Club 4; Marshal 3; Class Treasurer 1; Homeroom Treasurer 1, President 3,4; Key Club 2,3,4; Chess Club 2; Golf 3,4.

CLARENCE MALONE
General

Ninth Avenue High School 1,2, 3.

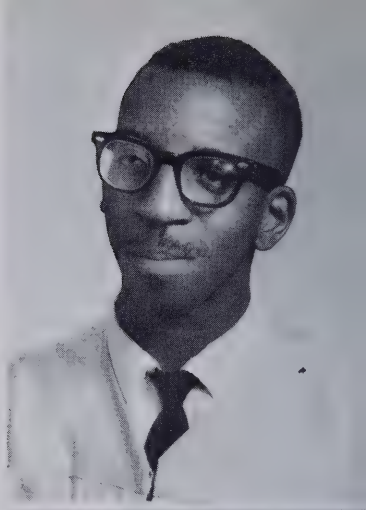

JUDY ANN MASSEY
College Preparatory

Block F Club 3,4; French Club 4, Secretary 4; Dramatics 3, 4; Glee Club 1,4; Cheerleader 1, 2,3,4, Captain 4; Class Secretary 3; Homeroom Secretary 1,2,3; Health Careers 4; Pep Club 3,4; Homecoming Court 3,4; Peppermint Fantasy Princess 3.

NANCY ELIZABETH
MATHEW
Business

FALCON STAFF 4; HIGH FLIER STAFF 3; Glee Club 1,2,3; Science Club 2,3; Pep Club 1.

FRANCES ALICE
McCASKILL
General

HIGH FLIER STAFF 4; Dramatics 1,4; Glee Club 1,2,3; Health Careers 1,4; Pep Club 2,3,4.

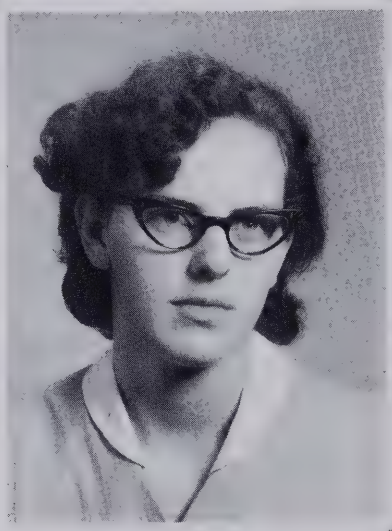

KATHERINE ELIZABETH
McCRARY
"KATHY"
Business

MARY JOSEPHINE
McCRARY
"MARY JO"
College Preparatory

FALCON STAFF 4; Block F Club 3,4; French Club 4; Glee Club 1,2,3,4; FHA 1,2,3,4, Historian 4; Basketball Manager 3,4; Chess Club 2; Pep Club 3, 4; FTA 3,4.

ROBERT MALCOLM McLEAN
"BOB"
College Preparatory

FALCON STAFF 4; Block F Club 2,3,4; Dramatics 4; Beta Club 3,4; Forensic Club 1,2,4; Track 1,2,3,4.

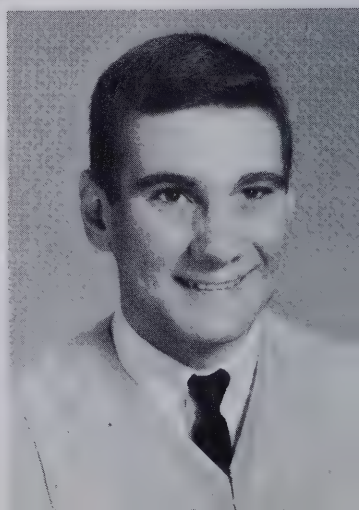

SENIORS

SALLY MAE McMINN
General

Glee Club 4; Pep Club 1,2.

THOMAS CARROLL
McMURRAY
General

FFA 1,2,3,4.

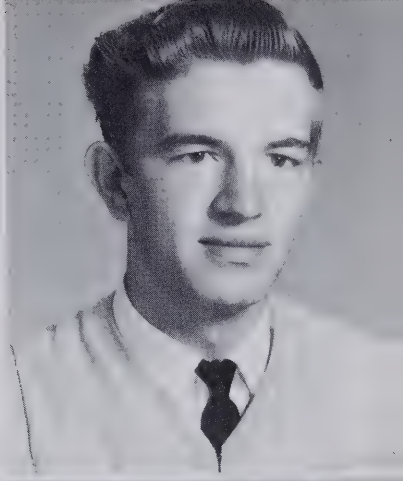

SANDRA LEJUNE MELTON
"SANDIE"
General

Glee Club 1,2,3; FHA 1; Pep Club 1,2,3,4.

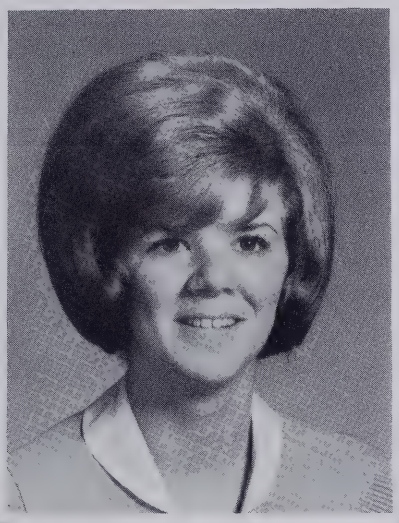

OSCAR WILLIAM
METCALF, JR.
College Preparatory

Dramatics 4; Track 4; Chess Club 2; FCA 4; Glee Club 4.

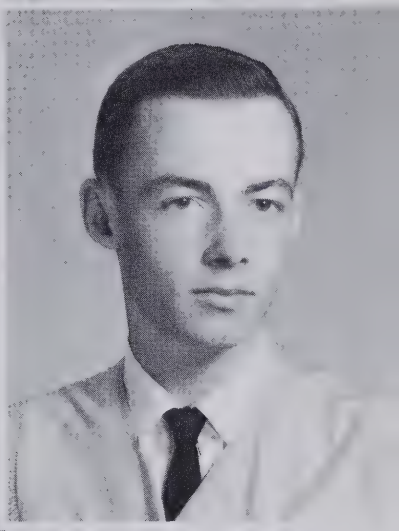

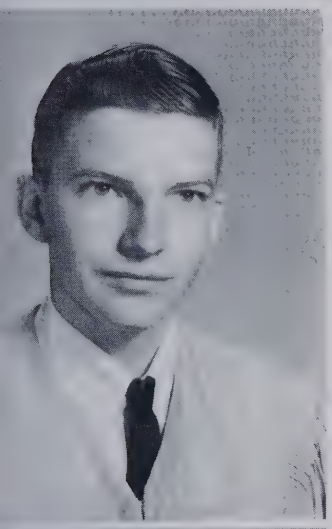

DENNIS ONEY MOORE
General

FFA 1,2; Glee Club 2; Baseball 1.

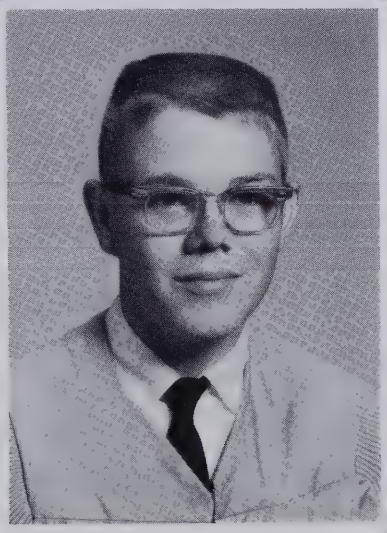

GARY EARL MOORE
Vocational

FFA 1,2,3,4; JV Basketball 2.

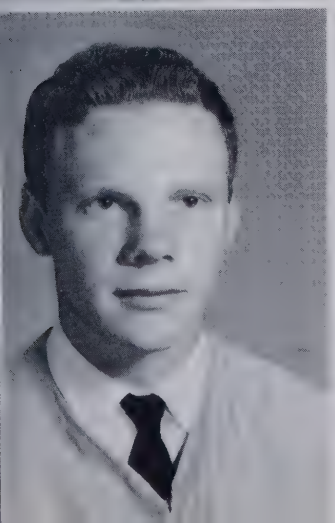

THOMAS JERRY MOORE
College Preparatory

French Club 4; FFA 1,2,3,4; JV Basketball 1; Baseball 3; Homeroom Treasurer 1,2, Vice-President 4.

JOY MAE MORGAN
Business

FHA 1,2,3; Cheerleader 2; Homeroom Secretary 1, Treasurer 3, Secretary 4.

SENIORS

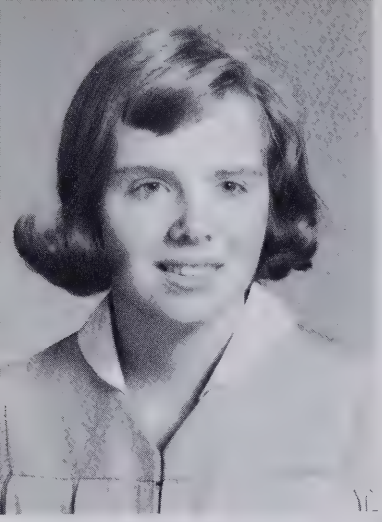

KAREN ANN MOWERY
College Preparatory

Hendersonville High School 1, 2; Beta Club 4; Forensic Club 3,4, President 4; Homeroom Treasurer 3; Science Club 3,4, Vice-President 4; FTA 3,4, Treasurer 3, Vice-President 4.

MICHAEL MURDOCK
"MIKE"
College Preparatory

Christ School 1; HIGH FLIER STAFF 4; French Club 3.

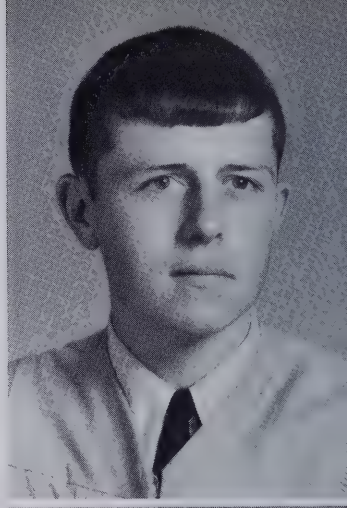

EARL JAMES NEWMAN
General

Track 1,2,4; Chess Club 1,2,3.

MARY KATHRYN NIX
"KATHY
College Preparatory

Hillcrest High School 2; Glee Club 1; FHA 1.

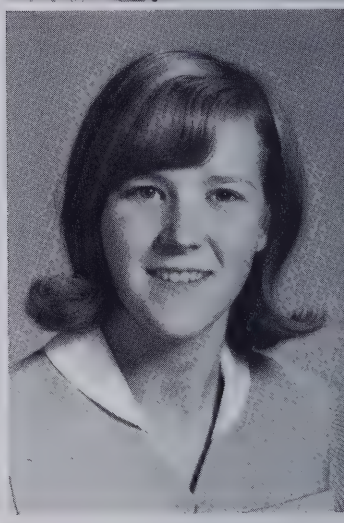

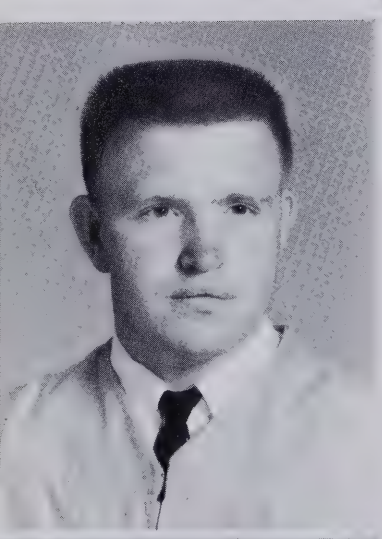

JOHN L. NORRIS
General

FFA 1

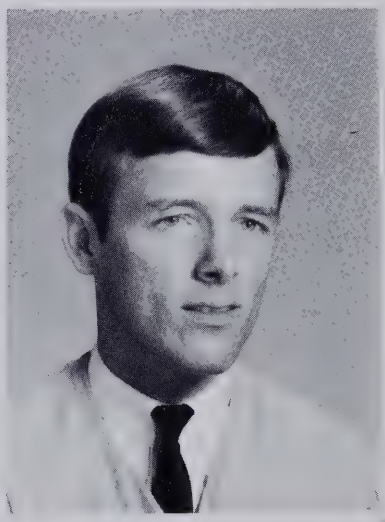

MICHAEL ANDERSON
ORR
"MIKE"
College Preparatory

Block F Club 2,3,4; Football 1, 2,3,4; Track 2,3,4; Class President 1,3, Treasurer 2, Homeroom President 1,2,3; Key Club 2,3,4, Vice-President 4; FCA 3,4.

CLAUDIA JUNE PACE
General

Dramatics 4; Health Careers 1,2,3,4, Vice-President 4, Secretary 3; Pep Club 2.

JOSEPH LEE PACE
"JOE"
General

Homeroom President 4.

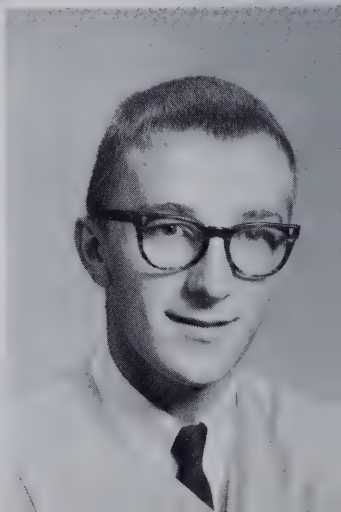

SENIORS

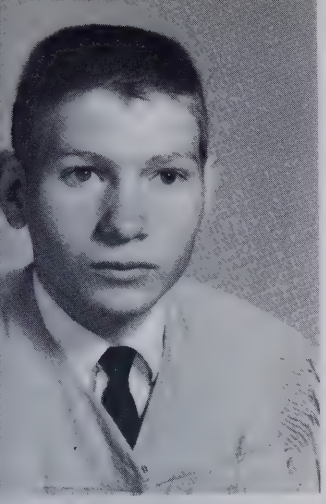

JERRY WAYNE PHILLIPS
General

NANCY CAROLE
PHILLIPS
College Preparatory

French Club 4; Glee Club 1,2, 3,4, Pianist 3,4; FHA 1,2,3, Historian 3, Pianist 2; FTA 3, Treasurer 3.

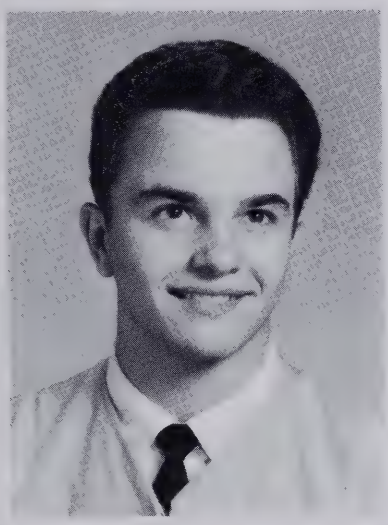

ATHAS JOHN PISTOLIS
"TOMMY"
College Preparatory

Block F Club 3,4; Beta Club 3, 4; Track 3,4; Marshal 3; Student Body Vice-President 3, President 4; Homeroom President 1, Vice-President 2; Health Careers 1,2,3,4, Vice-President 2, President 3; Key Club 2,3,4, President 4; Science Club 1,2.

GREGORY LANE
PITTILLO
"GREG"
College Preparatory

Block F Club 2,3,4; Beta Club 3,4, Vice-President 4; Track 1, 2; Student Body Vice-President 4; Homeroom Vice-President 3; Key Club 2,3,4, Vice-President 3,4; Science Club 1.

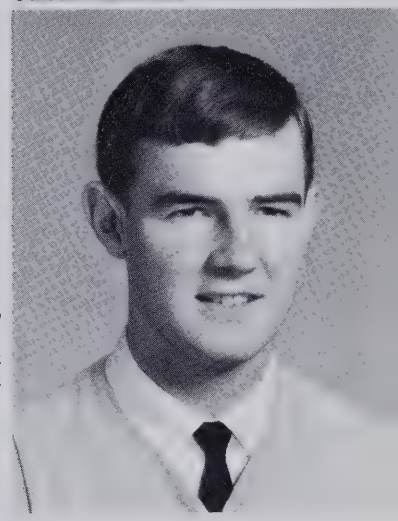

SHIRLEY IRENE RAINES
General

Glee Club 1,2,3; FHA 1; Pep Club 1,4.

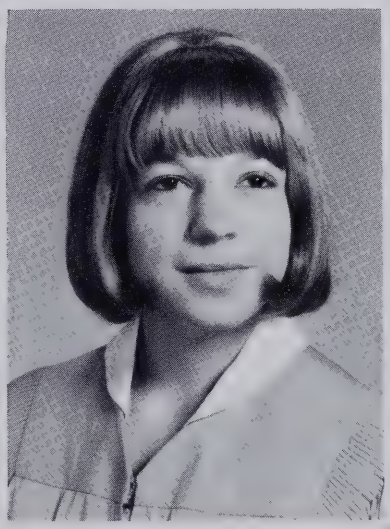

STEPHANY JEAN RAKAS
College Preparatory

Dundalk Senior High School 1, 2,3; Glee Club 4.

MARGARET LINDSEY RAY
"LYNN"
College Preparatory

FALCON STAFF 4; HIGH FLIER STAFF 3; Beta Club 3, 4, Social Chairman 4; Glee Club 1,2,3,4; FHA 1,2,3,4, Parliamentarian 1, Song Leader 2, County Recreation Leader 3, Vice-President 4; Homeroom Secretary 3; Secretary AFS 4; FTA 3,4, FTA Certificate of Merit 3, Vice-President 3.

LARRY RAY REDDEN
General

FFA 1,2,3,4.

SENIORS

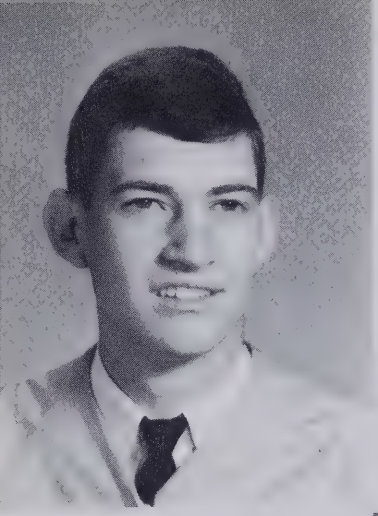

JAMES DARRELL REESE
General

Block F Club 2,3,4; FFA 1,2; Basketball 3,4; Track 2,3,4.

GLENN HAROLD REVIS
General

Enka High School 1; T.C. Roberson 2; FFA 3,4.

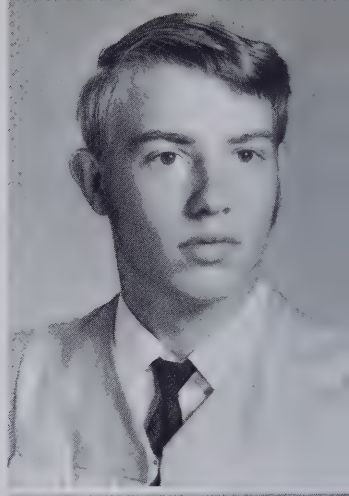

GARY KEITH RHODES
College Preparatory

FALCON STAFF 4; Block F Club 1,2,3,4; Beta Club 3,4, Treasurer 4; Glee Club 1,3,4; Track 1,2,3,4; Marshal 3; Class Vice-President 4; Health Careers 3,4, President 4; Key Club 3,4.

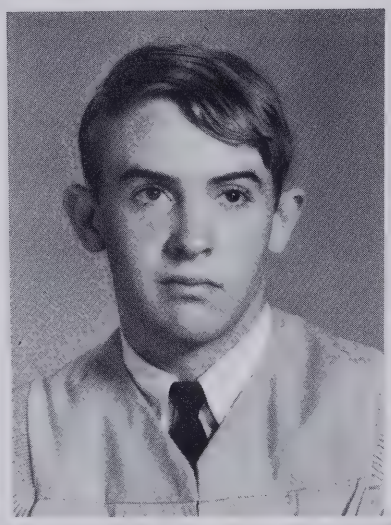

BOBBI JEAN RICE
General

Dramatics 4; Glee Club 4; Homeroom President 1; Health Careers 4.

MARY CATHERINE RILEY
Business

Stranahan High School, Ft. Lauderdale, Florida 1,2.

BRENDA MAE ROBERTS
General

Marshall High School 1,2; Block F Club 3,4; Dramatics 4; Glee Club 3,4; FHA 3,4; Basketball 3,4; Health Careers 4; Homeroom Treasurer 4.

WENDY CAROLYN ROBINSON
General

Dramatics 4; Glee Club 4; Health Careers 4.

FRANKLIN MARVIN RUDISILL
General

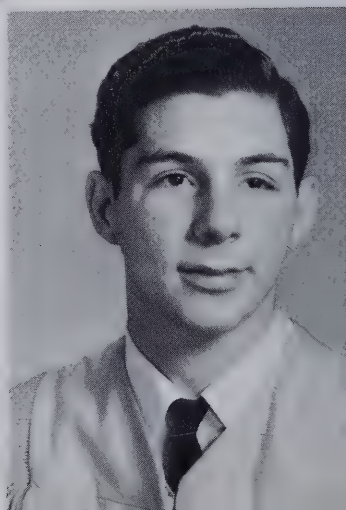

SENIORS

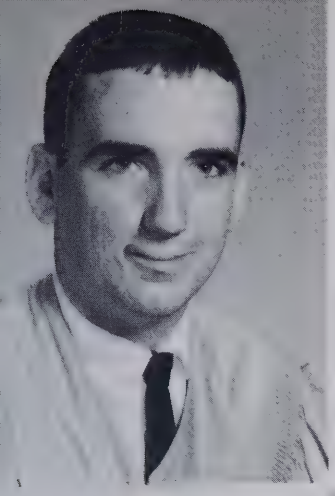

JAMES CHARLES RUFF
"JIMMY"
General

FFA 1.

BONNIE ELIZABETH
SCARBOROUGH
College Preparatory

French Club 4; Glee Club 1,2, 4; FHA 1; FTA 3,4; AFS Committee 3,4.

WILLIAM GENE SCRUGGS
College Preparatory

Beta Club 3,4; Key Club 4; FTA 4.

CHARLES ROBERT SENSING
General

FFA 1,2,3,4.

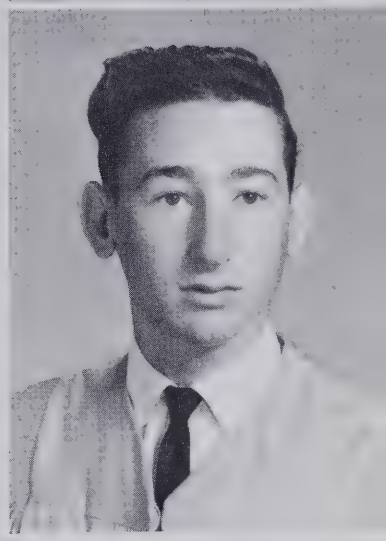

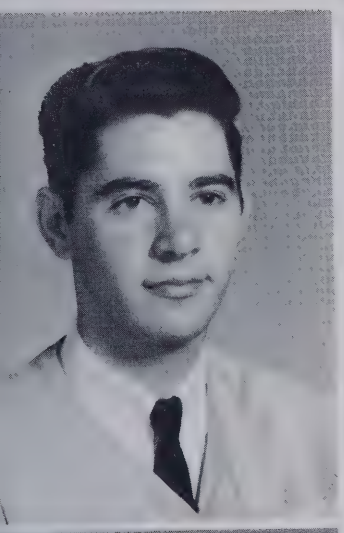

MARION ALONZO
SIZEMORE
General

FFA 1,2,3,4.

DONNA MAE SMITH
College Preparatory

Glee Club 1,4; Dramatics 4; Cheerleader 2; Homeroom Treasurer 2; Pep Club 2, 4; FTA 3,4.

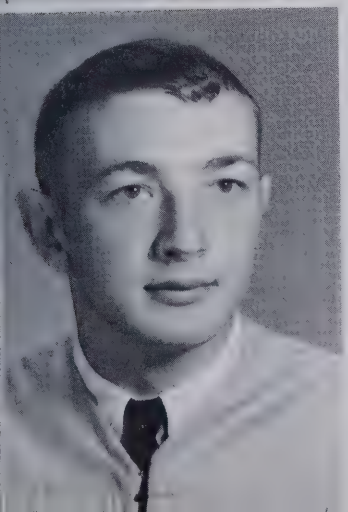

JOHN LARRY SMITH
Vocational

Block F Club 3,4; FFA 1; Football 2,3,4; JV Basketball 1,2; Varsity Manager 3; Homeroom Vice-President 2.

SANDRA JANE SMITH
"SANDY"
Business

FALCON STAFF 4; FHA 1,3; Dramatics 1,2,3,4; Glee Club 3; Health Careers 4; Pep Club 1,2,4.

SENIORS

LAWRENCE GRIER SQUIRES
"LARRY"
General

FFA 1; Baseball 4; Chess Club 2.

SIGRIED ANNETTE STATON
General

Hendersonville High School 1; East Henderson High School 2; Science Club 3,4.

TERRENCE STEWART
General

FFA 1,2; Glee Club 1; JV Basketball 1,2.

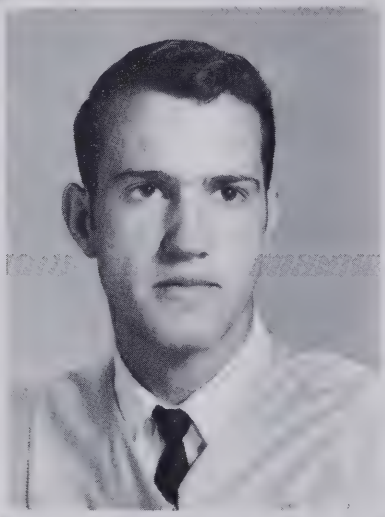

BILLY LEWIS STRICKLAND
General

FFA 1,2,3.

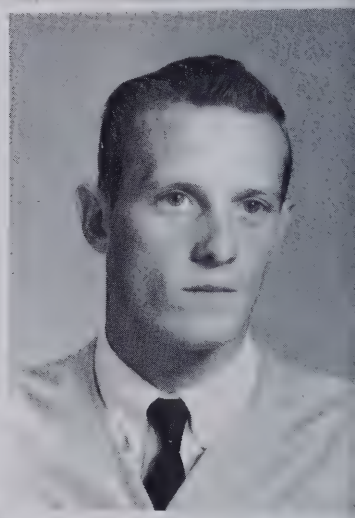

BRENDA GAIL SUMNER
College Preparatory

Beta Club 3,4; French Club 4; Glee Club 1,2,3; FHA 1,2,3,4, President 4, Degree Chairman 2,3; Basketball 1,2,3,4; FTA 3, 4; Student Body Secretary 2; Class Vice-President 1; Homeroom President 1, Treasurer 4.

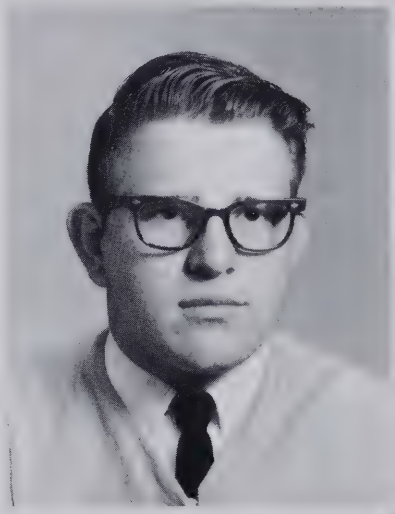

CHRIS MICHAEL SWEENEY
College Preparatory

Block F Club 4; French Club 4; Football 4; Golf 3,4.

TERRY LEE SWEENEY
General

HIGH FLIER STAFF 3,4; Glee Club 1,2.

JOYCE ARLENE TAYLOR
Business

HIGH FLIER STAFF 3; Glee Club 1; FHA 1,2; Class Treasurer 4; Homeroom Vice-President 3, Secretary 4; Health Careers 3; Homecoming Court 4.

SENIORS

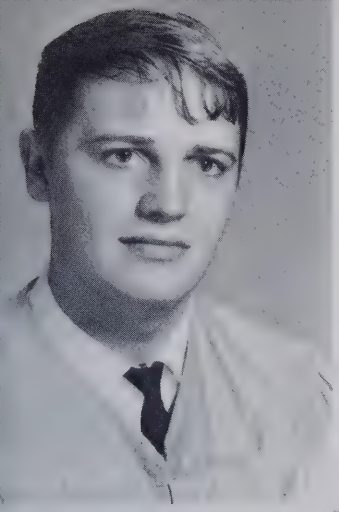

JAMES EDWARD
TEMPLETON
"JIMMY"
College Preparatory

Beta Club 3,4; Marshal 3; Homeroom Treasurer 3; Key Club 4.

JACKIE RAY THOMPSON
General

FFA 1.

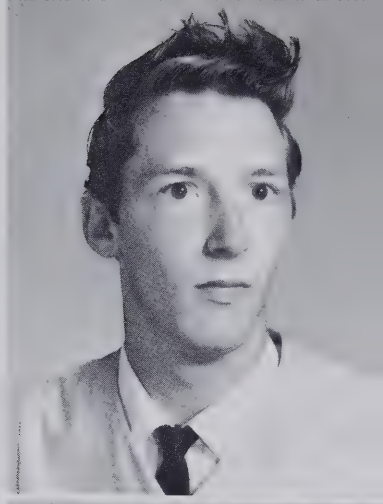

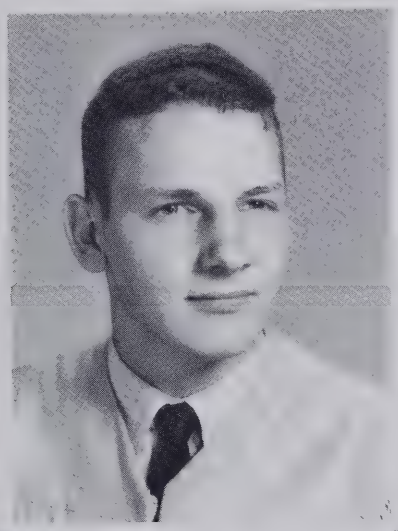

DAVID SNELSON
TINSLEY
College Preparatory

Block F Club 4; French Club 4; Football 1,2,3,4; Homeroom Vice-President 4.

DANNY RODNEY VANCE
College Preparatory

Chess Club 2; Homeroom President 4.

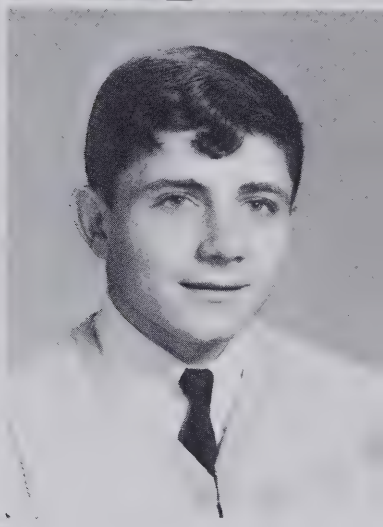

ELIZABETH ANNE
WALDREP
"LIBBY"
College Preparatory

HIGH FLIER STAFF 2,3,4; Beta Club 3,4; Glee Club 2,3; FHA 1; Marshal 3; Health Careers 1,2,3,4.

LINDA MAE WARREN
General

Dramatics 4; FHA 2; Health Careers 1,2,3,4; Pep Club 2,3.

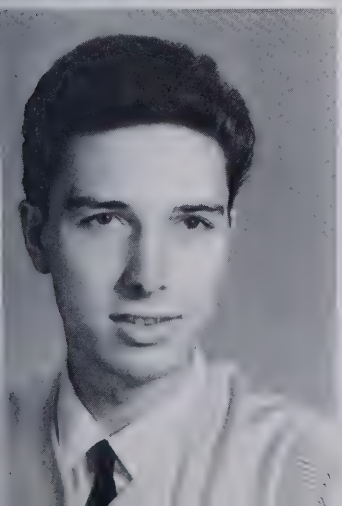

FREDDY EUGENE
WATKINS
General

East Henderson High School 1, 2.

ROBERT EARL WATTS
General

FFA 1,2,3.

SENIORS

BETTY ANN WHEELER
College Preparatory

Glee Club 1,2,3,4; Homeroom Secretary 1, Treasurer 2; FTA 3, Parliamentarian 3.

CLARENCE DOUGLAS WILKIE
"DOUG"
General

FFA 1,2,3,4.

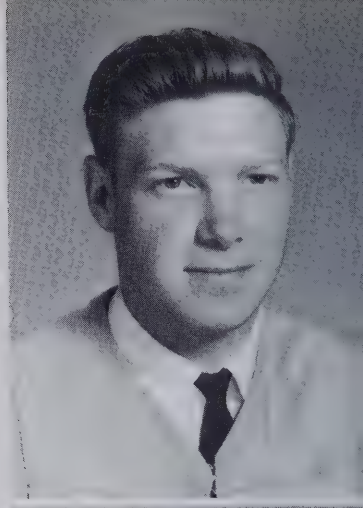

HOWARD DAVID WILKIE
General

FFA 2,3,4; Glee Club 1,2,3,4; Football 1, Manager 4; Baseball 3,4; Basketball Manager 4; Health Careers 1.

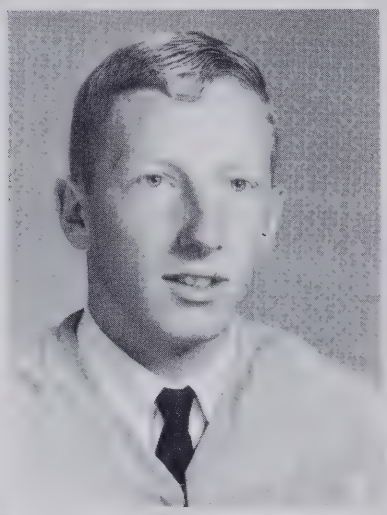

KENNETH RAY WILKIE
General

FFA 1,2,3,4.

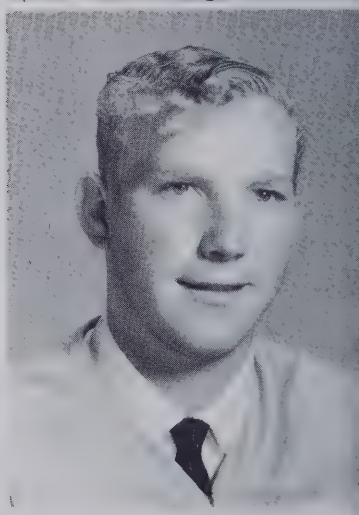

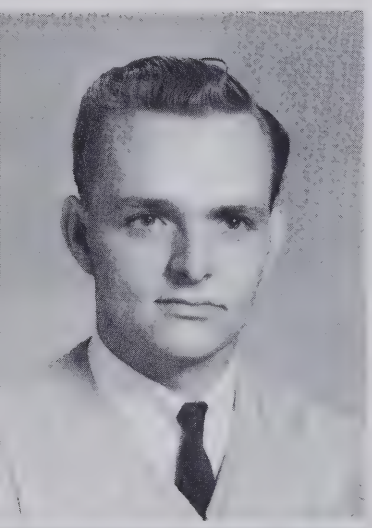

RICHARD JAMES WILLIAMS
General

FFA 1,2,3,4.

PATRICIA ANN WILSON
Business

A.C. Reynolds High School 1,2.

BETTY JOANN WOODIE
College Preparatory

HIGH FLIER STAFF 3,4; Beta Club 3,4; Dramatics 1; Glee Club 1,2,3; FHA 2,3,4, Secretary 4, Reporter 3; Chief Marshal 3; Homeroom President 3, Treasurer 1; Science Club 2,3, Secretary-Treasurer 3; FTA 3,4; 1965 Miss Hi Miss.

FREDA LYNN WORSHAM
Business

Dramatics 1,2,3,4; FHA 2; Pep Club 2,3.

SENIORS

SARAH FRANCES WRIGHT
General

FHA 1; Health Careers 4.

DONALD LEE WYATT
"Don"
General

FFA 1.

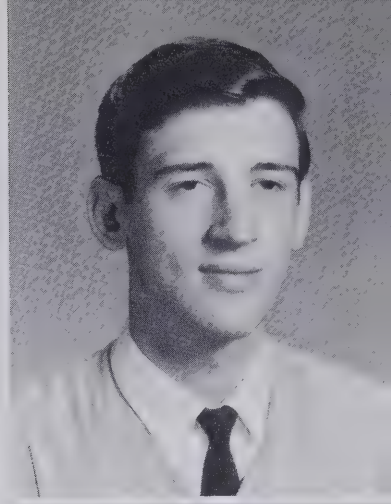

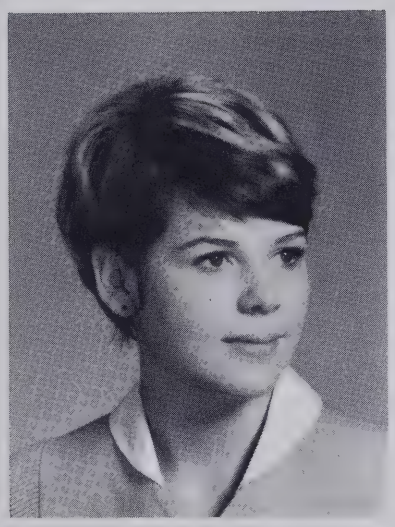

GLORIA JEAN YOUNGBLOOD
College Preparatory

French Club 4; Treasurer 4; Dramatics 4; FHA 2; Homeroom Treasurer 2.

VICKY ELAINE
YOUNGBLOOD
College Preparatory

Beta Club 3, 4; Glee Club 2, 3, 4; Marshal 3; Homeroom Treasurer 1, Secretary 2.

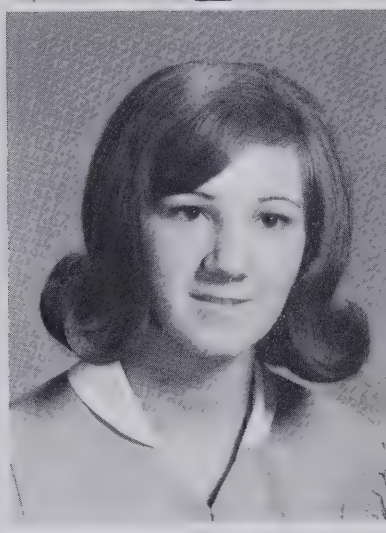

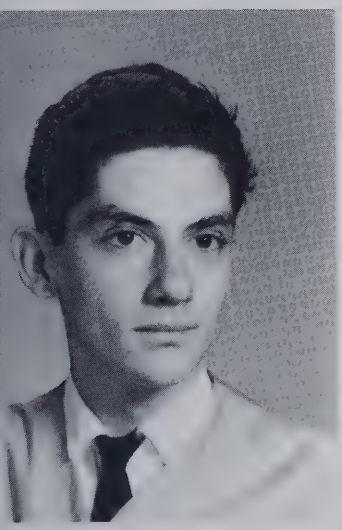

NATHANAEL GERSHAM
ZUMSTEIN
College Preparatory

Glee Club 1, 2, 3; Science Club 3; Chess Club 2.

OUR SENIORS
In
Cheerleading

OUR SENIORS

In Beta Club

In Key Club

In F.H.A. and F.F.A.

In Block F Club

OUR SENIORS

In Football

In Basketball

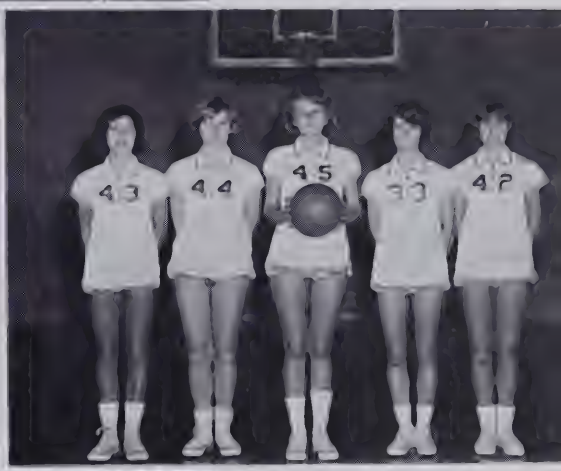

In Dramatics

Sponsors

SENIOR "B" HONOR ROLL

Left to Right: FIRST ROW: Linda Bryson, Sandra Baker, and Donna Mae Smith. SECOND ROW: Lynn Ray, Delores Brown, Karen Mowery, Nancy Phillips, Libby Waldrep, and Mary Duncan. THIRD ROW: Nancy Mathew, Louise Lindsey, Becky Dillard, Vicky Youngblood, Diane Cagle, Dorothy Connelly, Marilyn Allison, and Sigried Staton. FOURTH ROW: Gene Scruggs, Jimmy Templeton, Bob McLean, Joe Love, and Tommy Pistolis. Kay Ballinger, John Crawford, and Nancy Evans were absent when picture was taken.

JUNIOR CLASS

OFFICERS

President . . . . . Trip Andrews
Vice-President . . . . . Dennis Griffin
Secretary . . . . . Sherry Baldwin
Treasurer. . . . . Rebecca Glenn

JUNIOR

Robert Abee
Sandra Allen
Ruth Allison

Utincia Allison
Mary Jo Alverson
Colleen Anderson

Trip Andrews
Roy Lee Angel
Dianne Bagwell

Alice Bailey
Danny Bailey
Brenda Baker

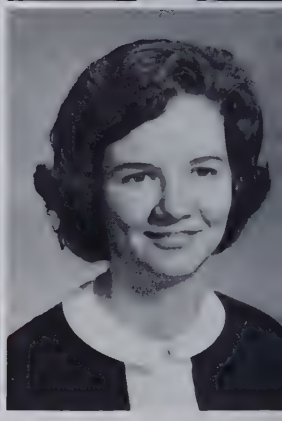

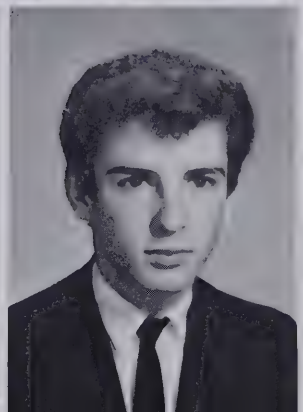

Sherry Baldwin
Steve Baldwin
Roland Barnwell

CLASS

Linda Baynard
Pamela Beddingfield
Gary Bell

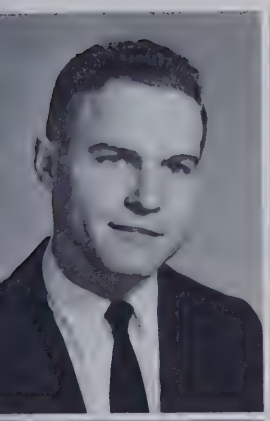
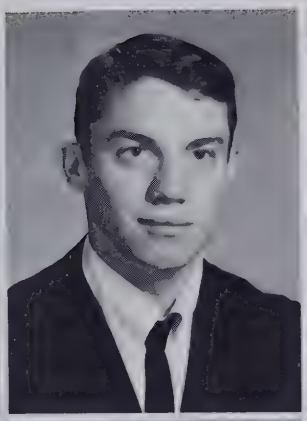

Terry Bell
Ted Brackett
Mary Alice Bradley

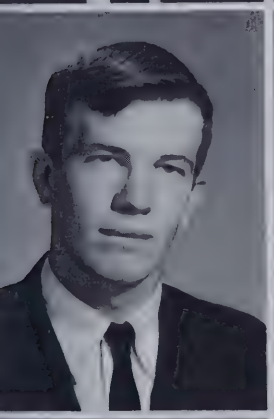
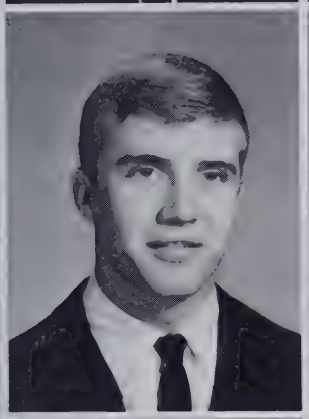

Mike Bradley
Lynn Brittain
Pat Brittain

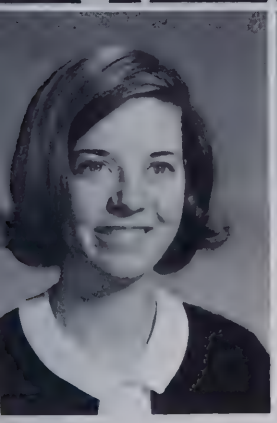

Joanne Brown
Frank Bryson
Ronald Bryson

Tommy Bryson
Barbara Jean Buckner
Bobby Buckner

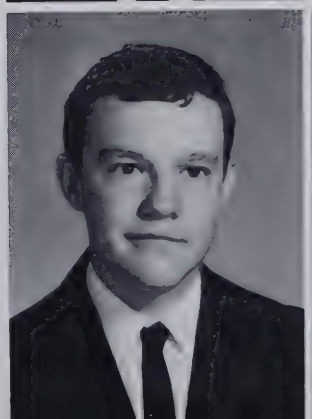

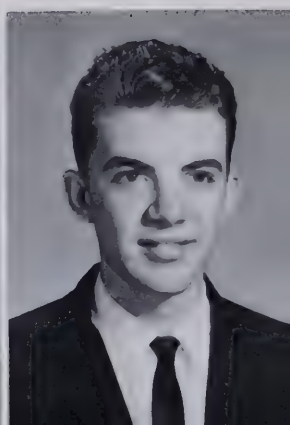

JUNIOR

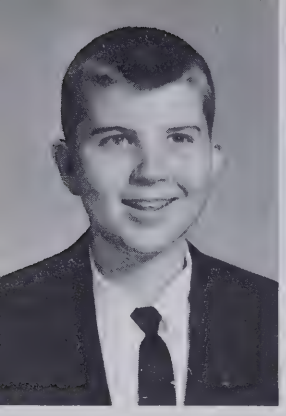
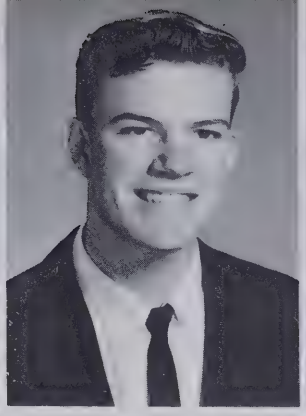

Jerry Cairnes
Larry Cannon
Rebecca Carver

Diane Case
Tommy Chapman
Roger Edwin Clark

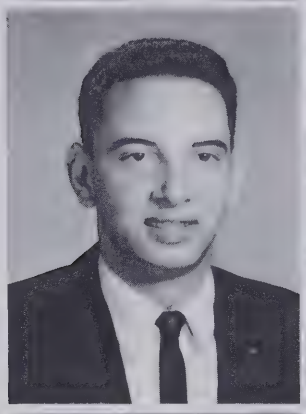

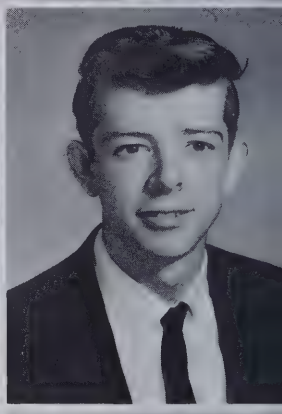

Donnie Collins
Rebecca Connelly
Jerry Corn

Joyce Corn
Hoyle Cox
Cindy Cunningham

Judy Dalton
Tommy Dalton
Alice Darity

CLASS

Brenda Davis
Karen Davis
Mickey Day

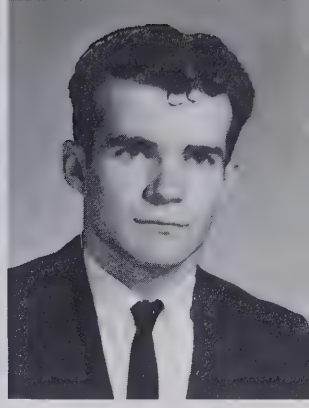

Vera DeHart
Doris Dill
Betty Jean Drake

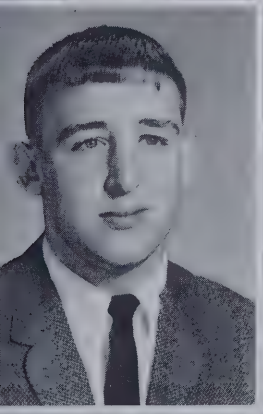
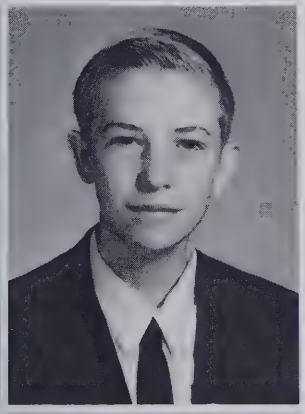

Burney Drake
James Drake
Sherry Dukes

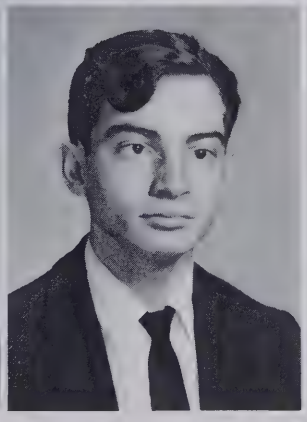

Lula Bell Dunbar
Boyd Emory
Steve Emory

Clyde Erwin
Charlie Foti
Michael Fowler

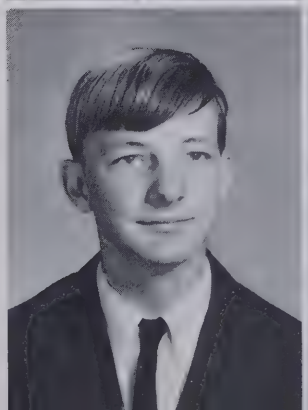
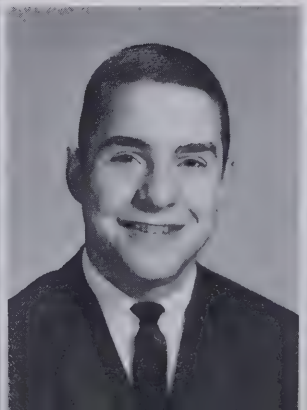

JUNIOR

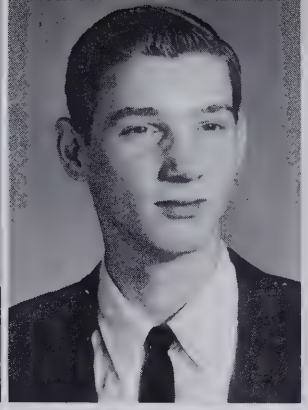

Shirley Fox
Ronnie Frady
Joe Freeman

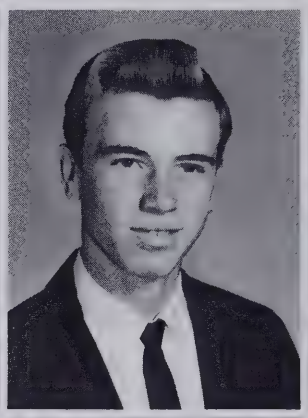
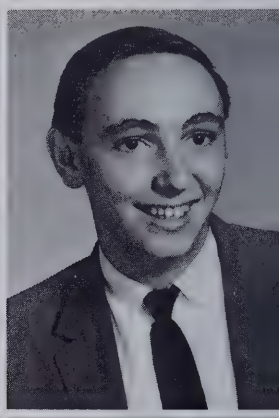

LaDonna Freeman
Wayne Galloway
Leroy Garren

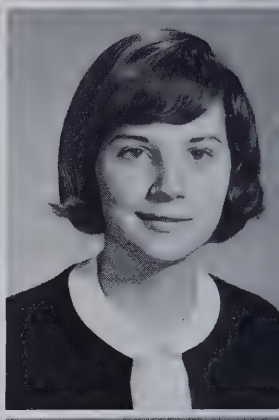

Carolyn Gash
Diane Geiger
Linda Gevedon

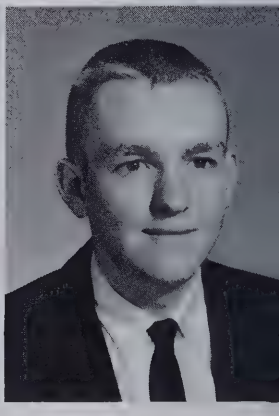

Rebecca Glenn
Janis Goforth
Joe Gosnell

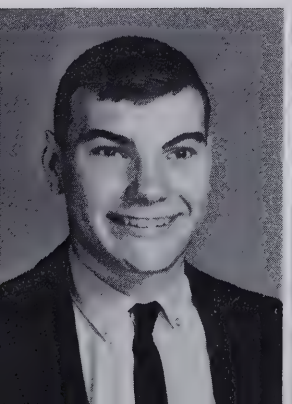

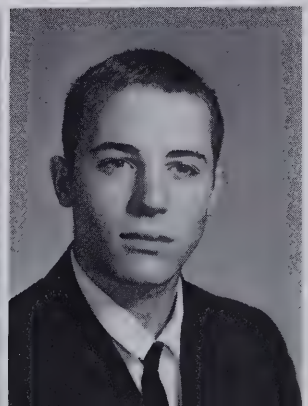

Dennis Griffin
Peggy Guice
Ronnie Hall

CLASS

Kathy Hamilton
Gladys Henderson
Norma Hensley

Terry Hill
Elizabeth Holden
Arnold Howard

Elaine Hudson
Nancy Huntley
Priscilla Hurte

Billy Hyder
Patricia Jackson
Dean Jenkins

Loretta Jones
Kay Keith
David King

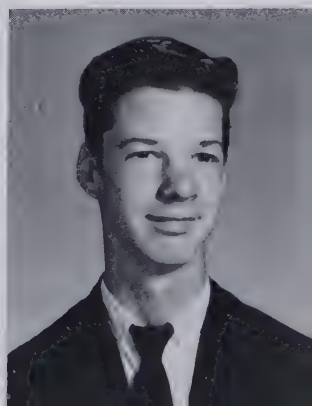

JUNIOR

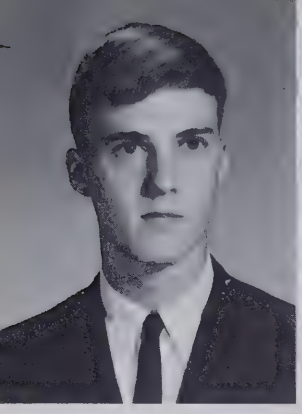
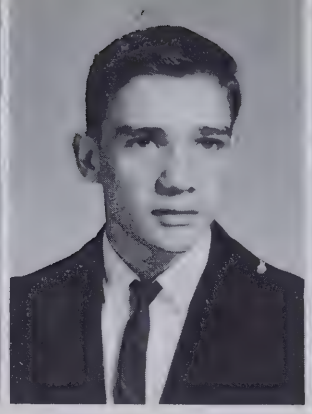

Ricky Kiser
Bobby Lance
Randall Lance

Vickie Lance
Pamela Lanning
Ronnie Lanning

Boyd Ledford
Nancy Lewis
Johnny Link

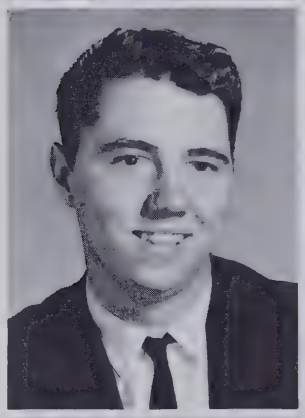
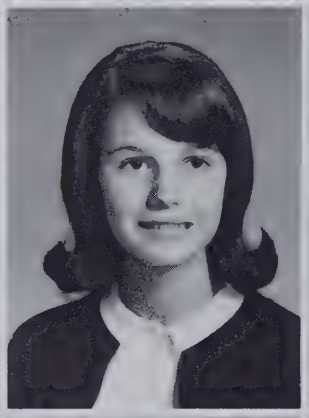
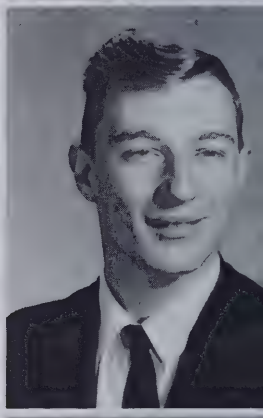

Estill Little
Jerry Lively
Le Long

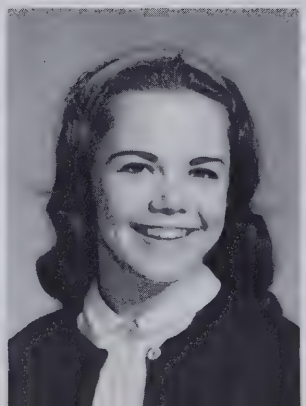

Shirley Longshore
Sharon Dianne Lyda
George Marshall

CLASS

Tommy McCall
Ann McCaskill
Linnon B. McClain, Jr.

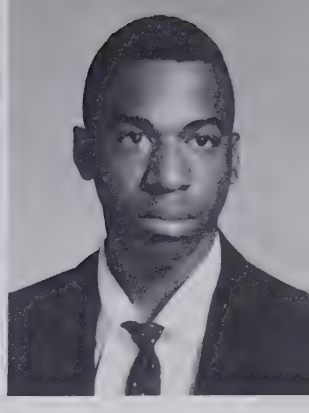

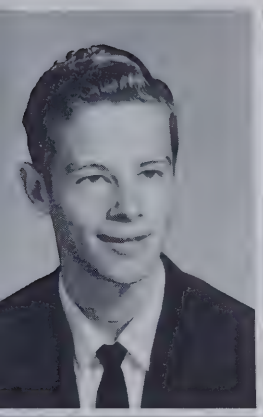

Robert McCoy
Charlie McCormick
Shirley McGee

Mickey McMinn
Patricia McMinn
Sarah McMinn

Patsy Middleton
Doris Moore
Linda Moore

Janet Nattress
Jack Nesbitt
Barbara Newell

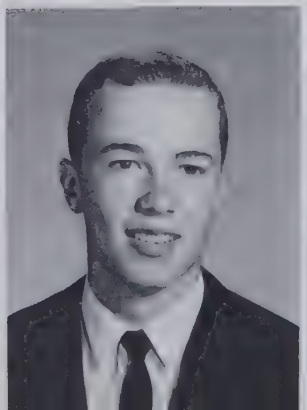

JUNIOR

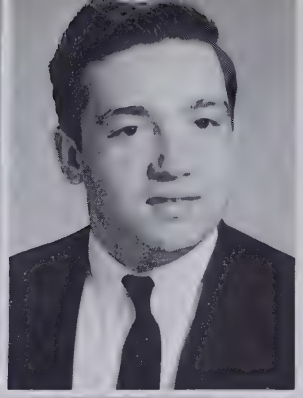

Patsy Norman
Linda Norris
Johnny Norton

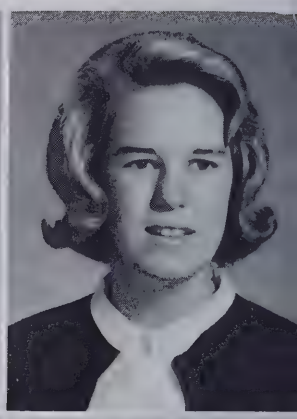

Judy Norton
Judy Orren
Criss Page

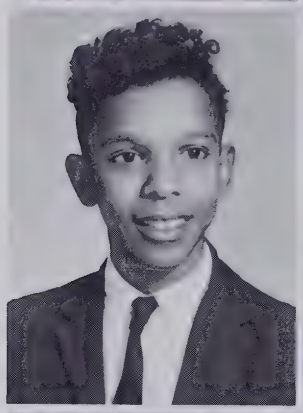
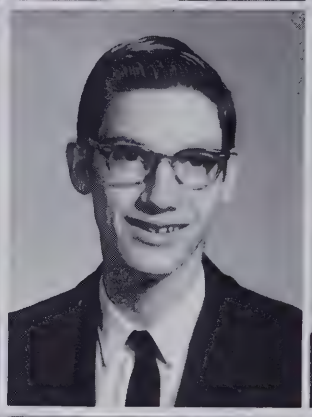

Kenneth Payne
J. B. Phillips
Georgia Pistolis

Barbara Praytor
Barbara Sharon Praytor
Faye Pressley

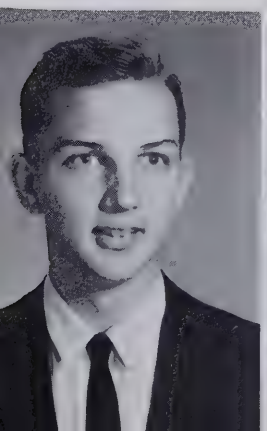

Joe Pressley
Sandy Raines
Jimmy Ray

CLASS

Tony Redick
Judy Reed
Sammy Reese

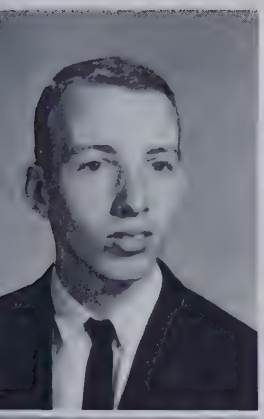

Ken Revis
Larry Rhodes
Richard Rhodes

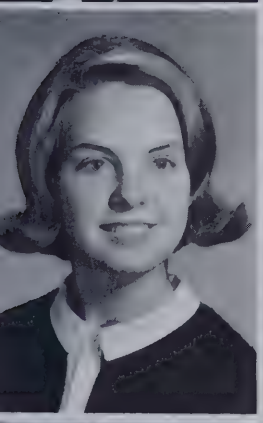

Linda Rice
Christine Rogers
Nancy Russell

Mary Ella Saunders
Linda Sellers
Dean Shealy

Lois Faye Sheehan
Eddie Lee Shelton
Paul Shipman

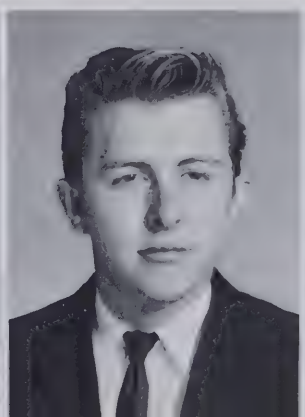
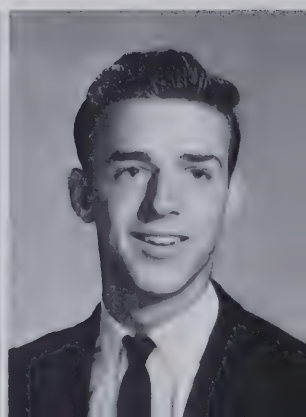

JUNIOR

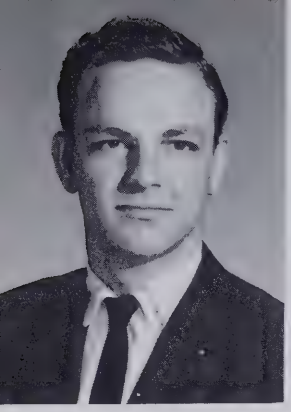

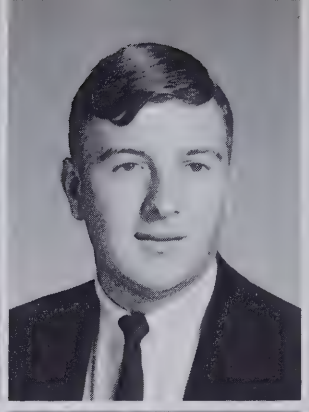

Jerry Sizemore
Bob Smith
Dick Smith

Donna Smith
Orben Smith
Reta Smith

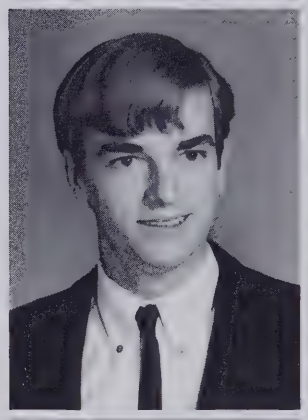

Bobby Souther
Pat Sprouse
Brenda Stewart

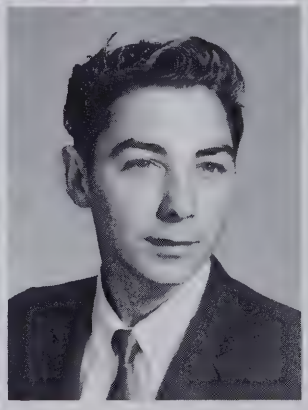
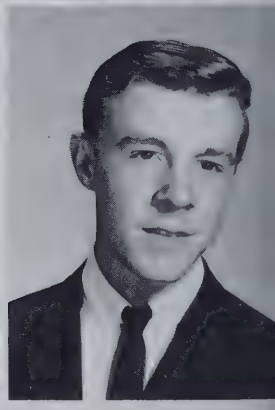

Becky Tatham
Paul Taylor
Michael Valentine

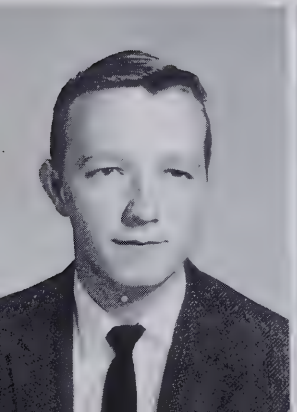
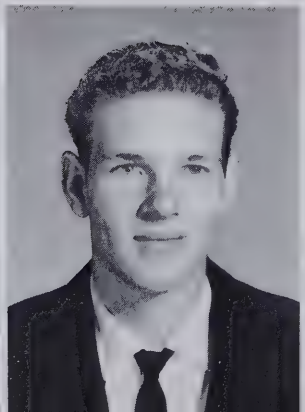
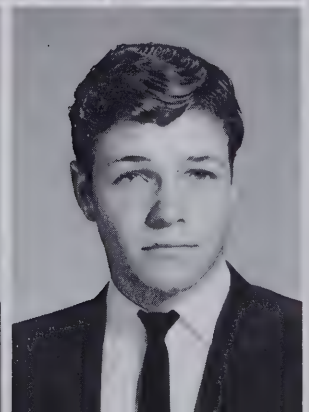

Larry Warren
Richard Waycaster
Roger Waycaster

CLASS

Carroll Whitaker
Larry Wiggins
Wanda Wilkie

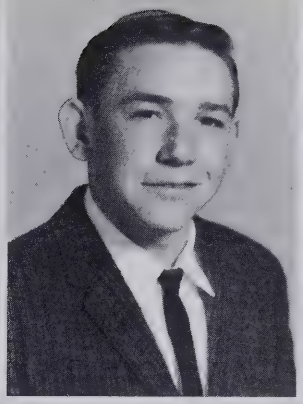

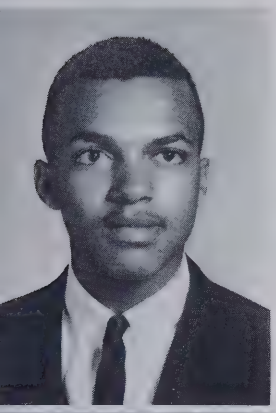

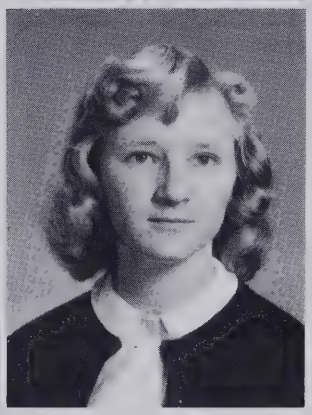

Tommy Williamson
David Worsham
Susan Young

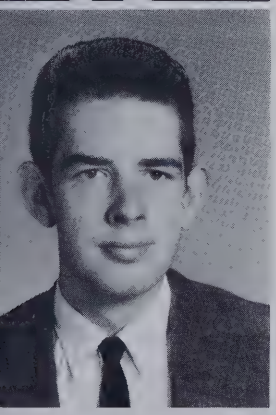

Dallas Youngblood

A main function of the Junior Class is to entertain the Senior Class with a prom or banquet. Could these fine juniors be looking for ideas? (Hope so!)

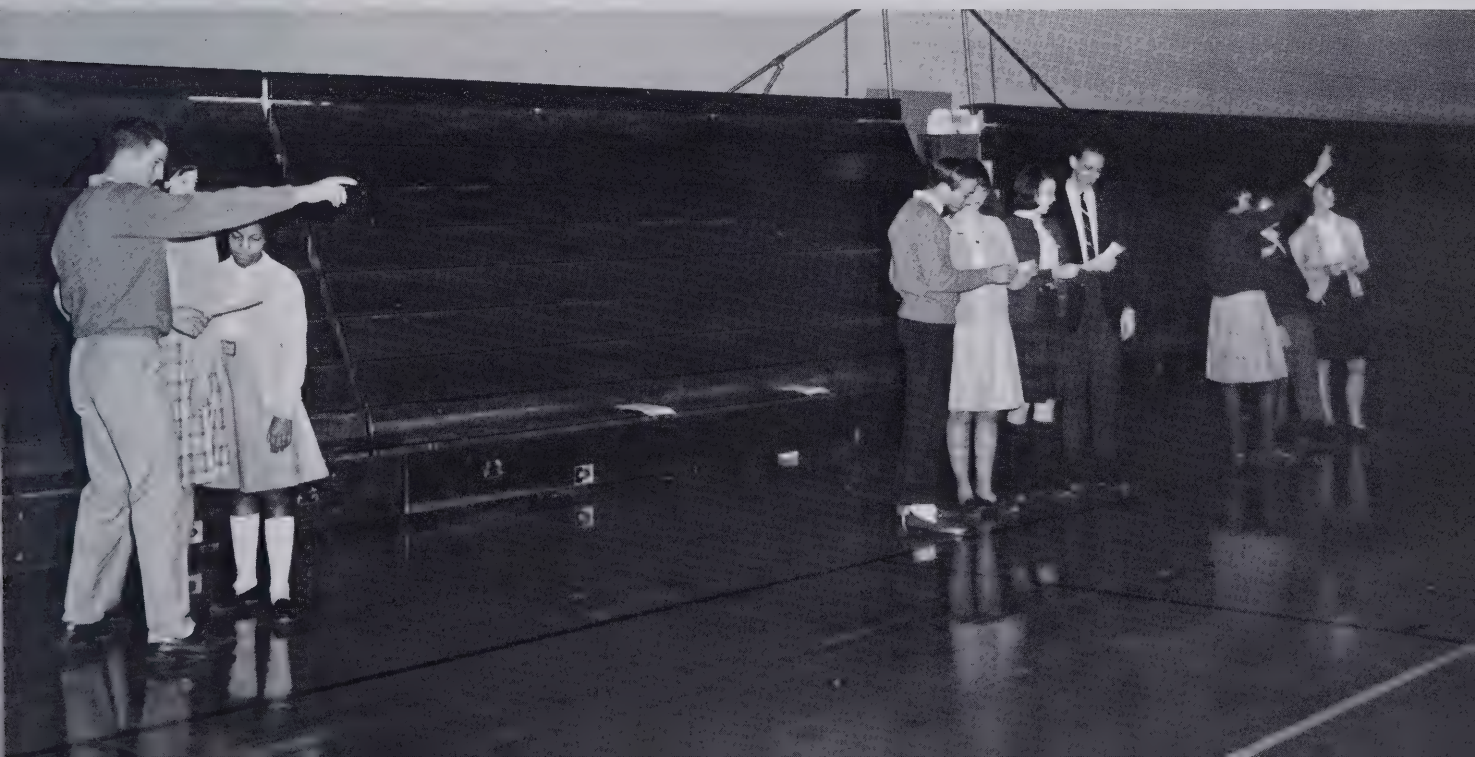

JUNIOR "B" HONOR ROLL

Left to Right: FIRST ROW: Patsy Norman, Priscilla Hurte, Rebecca Carver, Sherry Baldwin, and Linda Norris. SECOND ROW: Linda Moore, Peggy Guice, Carolyn Gash, Rebecca Glenn, Mary Alice Bradley, Sandra Allen, and Vickie Lance. THIRD ROW: Sandra Raines, Sherry Dukes, Jerry Cairnes, Jimmy Ray, Joe Pressley, Ronnie Lanning, Utincia Allison, James Drake, and Janis Goforth.

SOPHOMORE CLASS

OFFICERS

President . . . . . Tony Russell
Vice-President . . . . . Mike Dalton
Secretary . . . . . Sarita Shealy
Treasurer . . . . . Susan Bartlett

SOPHOMORE

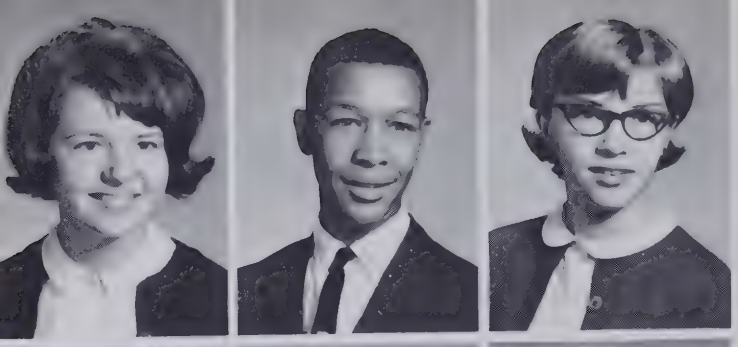

Carol Allen
Henry Allen
Martha Allison

Sandy Allison
Epatia Augustinos
Ronnie Bagwell
Phillip Wesley Baker

Randy A. Ballinger
Sandra Banks
Delores Barnwell
Pat Barnwell

Lynn Bartelli
Susan Bartlett
Eddie Biddy
Earl Bishop

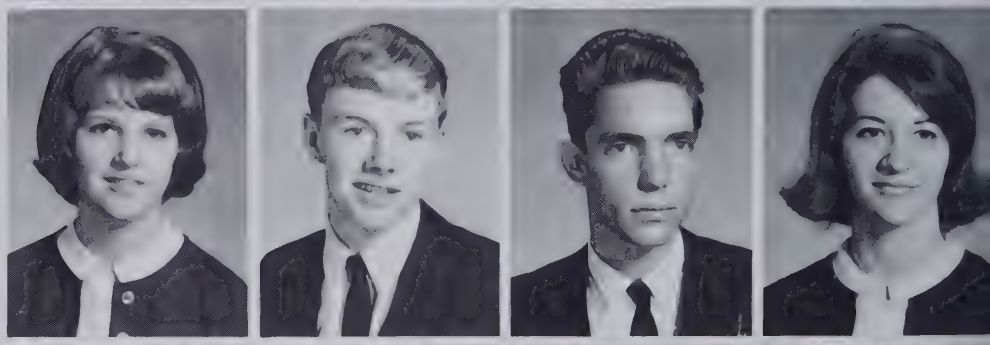

Norma Bishop
John Blocker
Truett Blythe
Linda Carol Boyer

Dean Brackett
Barbara Brevard
Martha Brevard
Rachel Brittain

CLASS

Carolyn Brooks
Norman Bryant
Ray Bryson

Judy Byrd
Robert Byrd
Dale Cairnes
Vickie Capell

Pat Caroway
Susan Case
John Cely
Linda Challand
Morris Clayton

Susie Corn
Arnold Cox
Irene Cox
Dick Cunningham

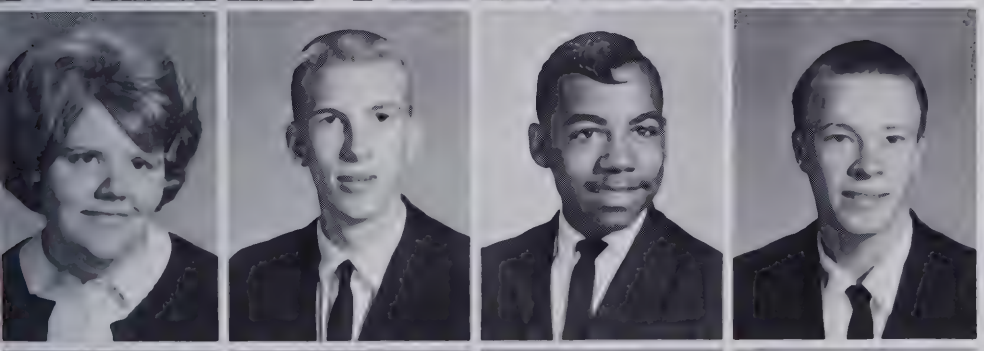

Vickie Cunningham
Mike Dalton
Alfonso Darity
Don Davidson

Barbara Davis
Faye Davis
Pat Dockery
Stanley Ducker

SOPHOMORE

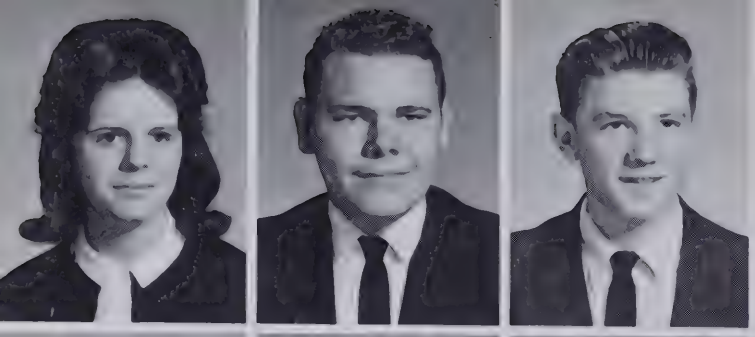

Louise Dunlap
Mike Edney
Don Epperson

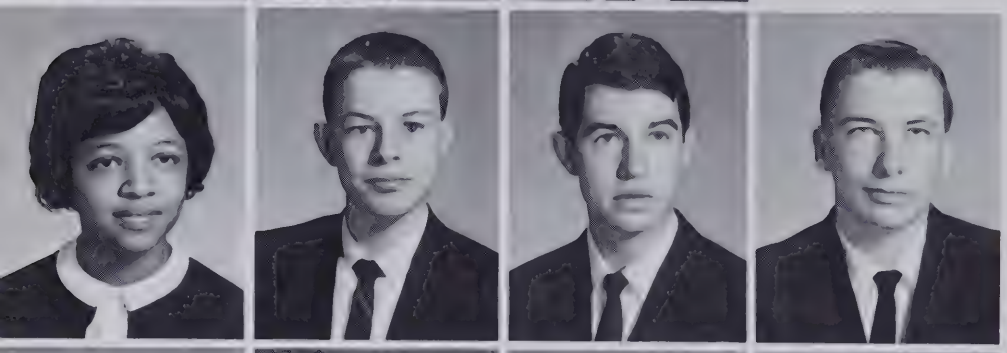

Josephine Featherstone
Tony Foti
Joe Fowler
David Franklin

Evelyn Franklin
Marilyn Galloway
Mary Frances Galloway
Mike Galloway
Kathy Garren

Garry Gilliam
Cindy Gilreath
Kathy Goforth
Ann Goodson

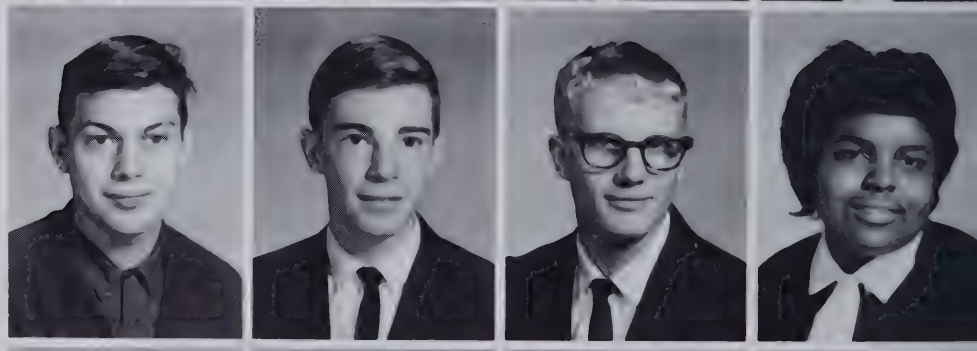

Michael Gordon
Tommy Grant
Nathan Greene
Mary Hazel

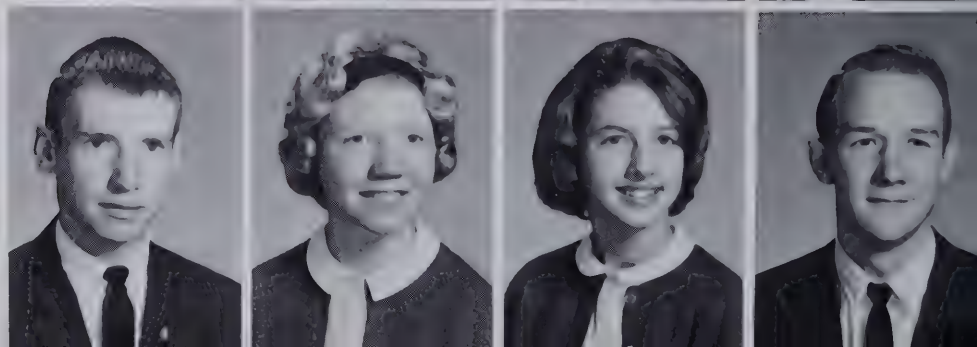

James Hamilton
Mariea Harris
June Haynes
Wayne Heatherly

CLASS

Bonnie Heffner
Gene Henderson
Wesley Hill

Phyllis Hollifield
Jerry Hollingsworth
Judy Holtzclaw
Donna Howell

Betty Huggins
Fred Huggins
Benny Hylemon
Kenneth Israel
Mary Jackson

Don Jenkins
Rita Johnson
Marjorie Jones
Nancy Jiles

Betty Jean Justice
Margaret Keeter
Linda Kilpatrick
Danny Kimball

Elaine King
J. B. King
Mary Jean Lance
Mary Lou Lance

SOPHOMORE

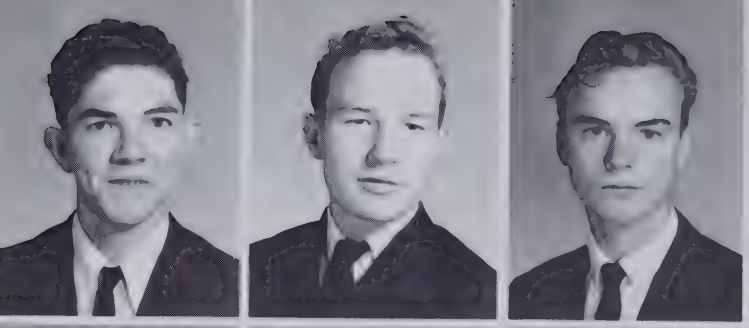

Robert Landers
Patrick Langston
William Langston

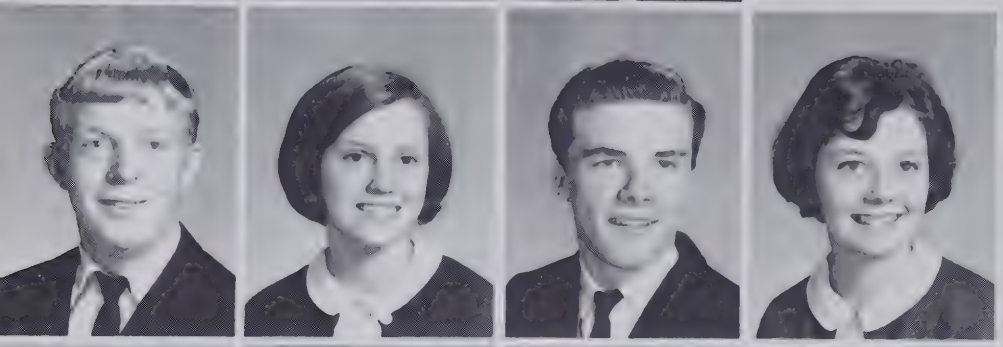

Jerry Lanning
Mary Lanning
Billy Laughter
Karen Levi

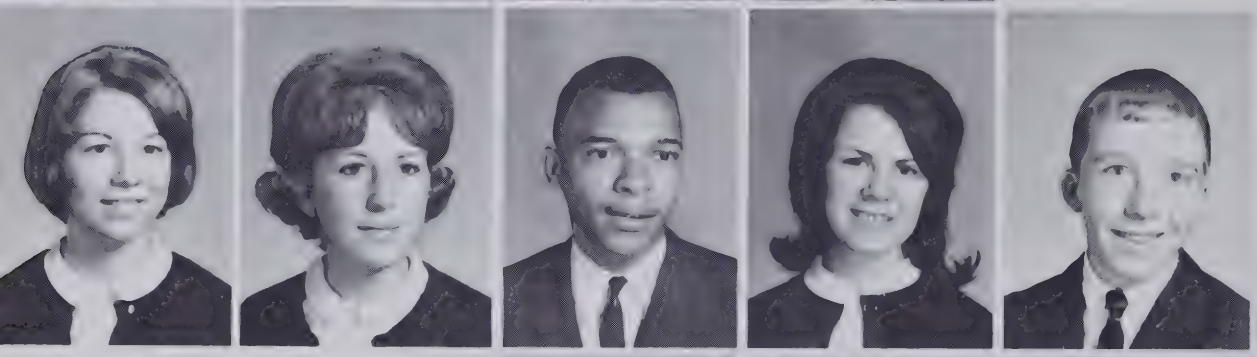

Kathy Lewis
Shirley Lively
Arthur Logan
Alice Lusk
Wayne Lutz

Kenneth Maxwell
Mary May
Mary McCall
Lowee McCall

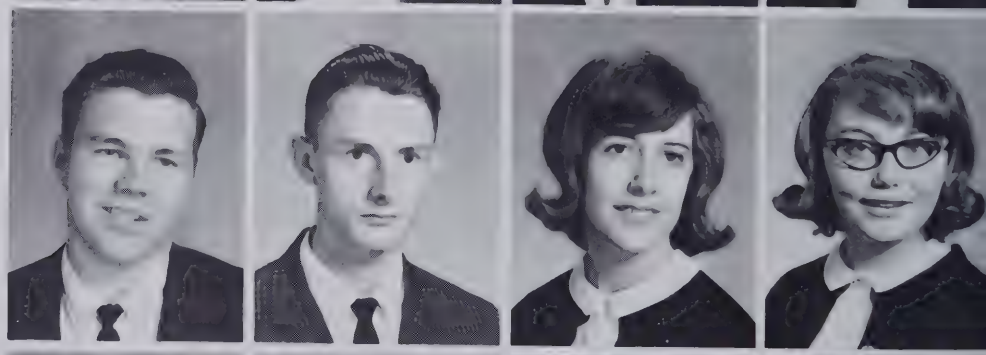

Teddy McCall
John McCormick
Pat McCormick
Linda McCrary

Rebecca McFalls
Judy McLean
David McMinn
Robert Mello

CLASS

George Moffitt, Jr.
Judy Morgan
Odell Morgan

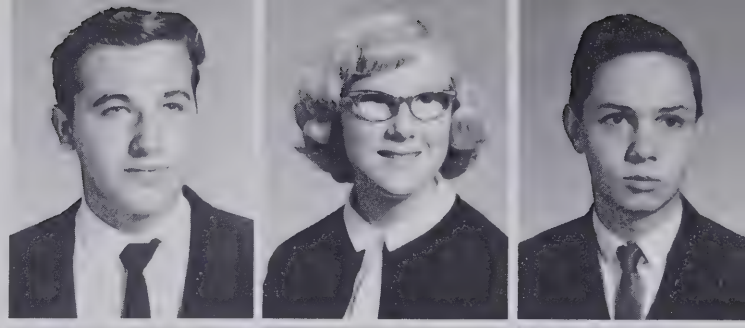

Doug Mowery
Michael Nix
Judy Norman
Ellen Norris

Mike Orr
Mary Louise Osborne
Ramona Pace
Raymond Pace
Martha Parker

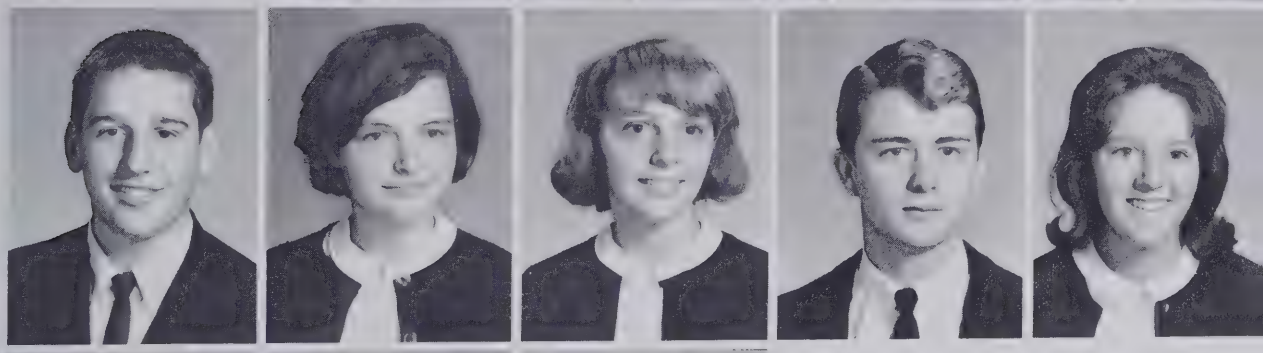

Judy Parkinson
Gail Presley
Velda Presley
Randy Praytor

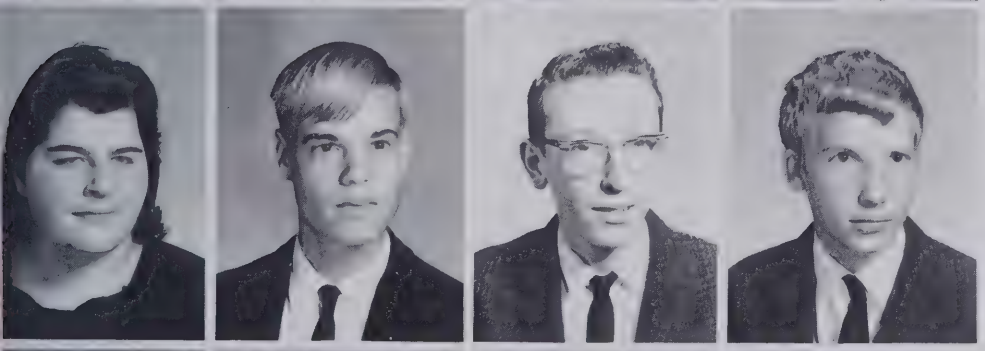

Sandra Praytor
Steve Rakas
Ronnie Redden
Gary Revis

Ted Revis
Carol Rhodes
Janice Robinson
Joyce Robinson

SOPHOMORE

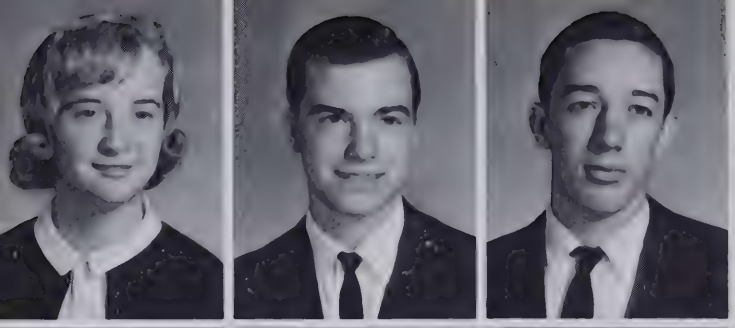

Dottie Russell
Tony Russell
Robert Scroggins

Darlene Sellers
Sarita Shealy
Linda Sheehan
John Shipman

Mike Shuford
Brenda Sizemore
Carlton Sizemore
Gary Smith
Lynda Smith

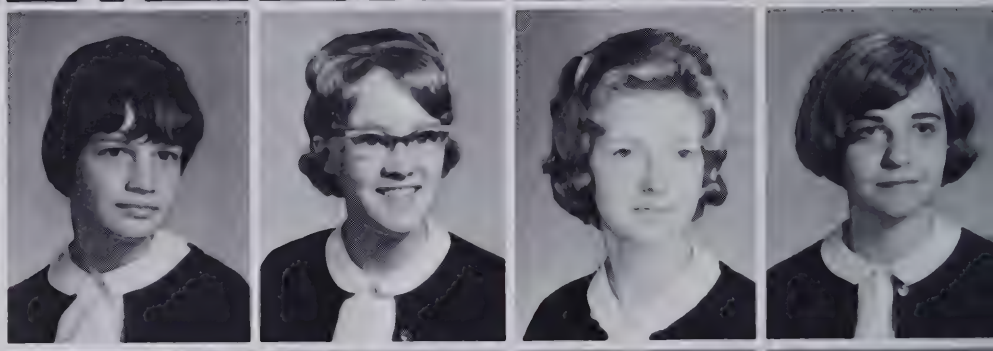

Lucille Smith
Martha Snyder
Barbara Souther
Mary Ann Souther

Robert Souther
James K. Spratt
Judy Sprouse
Mary Ann Steinberg

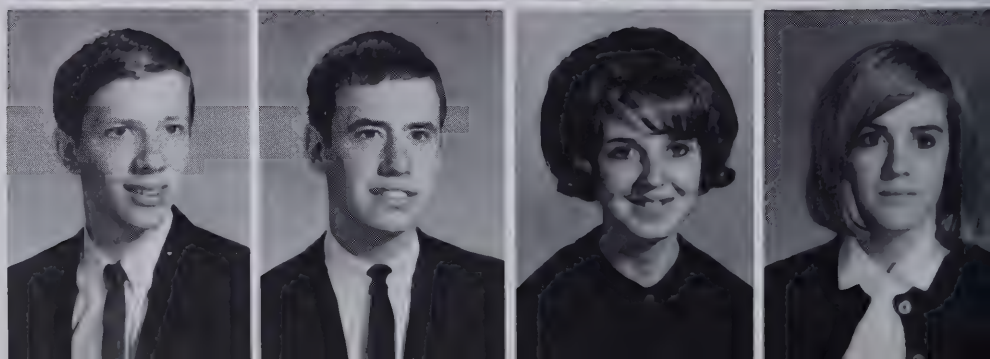

Ted Stewart
Glenn Sumner
Jo Anne Suttles
Edie Sweeney

CLASS

Barbara Talley
Sandi Taylor
Kathy Templeton

Nellie Thompson
Jim Trantham
Jimmy McArthur Turner
Margaret Turner

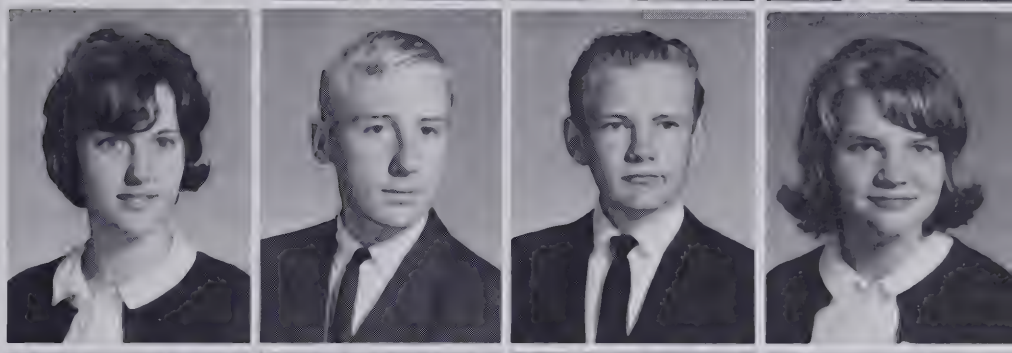

Terry Tyler
David Waldrep
Shirley Waldrop
Larry A. Ward
Calvin Watts

Dianna Whitaker
Linda Whitaker
Emily Wiggins
Alton Wilkie

June Wilkie
Vicki Wilkie
Larry Wilson
Dennis Woodson

Colette Worley
Larry Wright
Michael Wyatt
Madelyn Young

SOPHOMORE "B" HONOR ROLL

Left to Right: FIRST ROW: Vickie Wilkie, Ramona Pace, and Sandi Taylor. SECOND ROW: Marjorie Jones, Martha Snyder, Lynn Bartelli, Sandra Allison, Karen Levi, Kathy Garren, and Linda McCrary. THIRD ROW: Wesley Hill, Judy Parkinson, Rebecca McFalls, Terry Tyler, Mary Jean Lance, Ann Goodson, and Dennis Woodson. FOURTH ROW: Glenn Sumner, Mike Dalton, Doug Mowery, and Gary Smith.

FRESHMAN CLASS

OFFICERS

President . . . . . Leonard Case
Vice-President . . . . . Charles McCrary
Secretary . . . . . Judy Murphy
Treasurer . . . . . Mike Cole

FRESHMAN

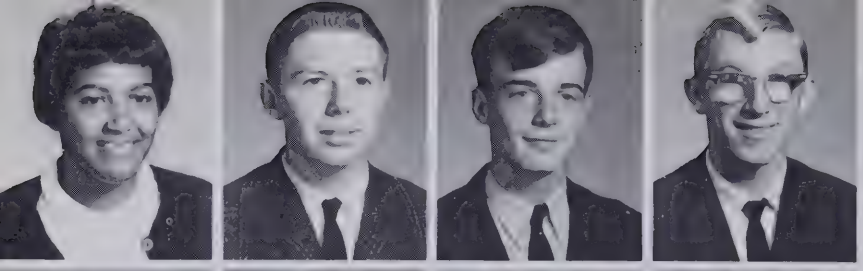

Edith Adell
Steve Allen
Don Andrews
Bobby Angel

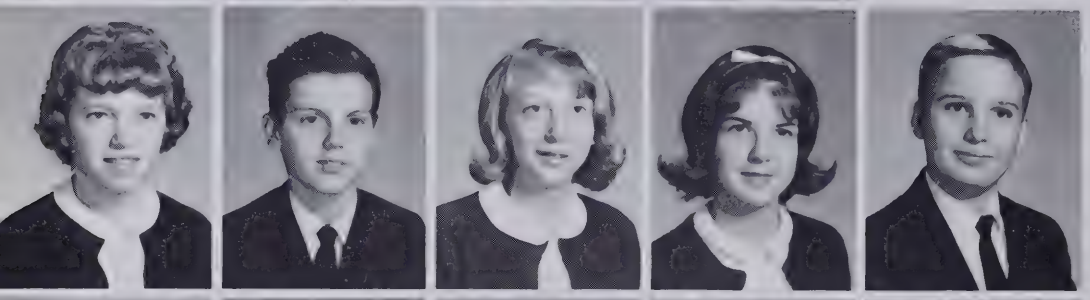

Wilma Angel
Troy Alverson
Carolyn Ayers
Marilyn Bailey
Larry Baker

Shirley Baldwin
Sharon Ball
Judy Ballard
Gary Banning
Tony Barnett

Brenda Beddingfield
Doris Beddingfield
Paul Best
Gail Bishop

Larry Blackwell
Susan Bonner
Joyce Boone
Danny Boyer

Jerry Brackett
Steve Bradley
Kathy Breneman
Wayne Brevard
Diana Brown

Joe Brown
Sarah Brown
Carolyn Bryson
Bob Bush
Gail Cannon

CLASS

Alan Capps
Howard Capps
Wayne Capps
Gary Case

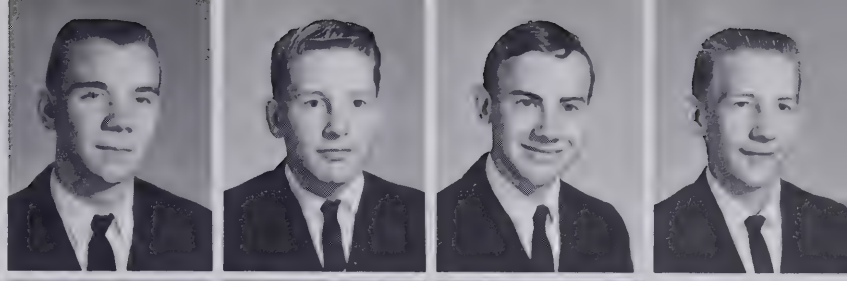

Leonard Case
Sandra Chandler
Martha Childs
Ronald Clark
Sandy Clark

Mike Cole
Mary Connelly
George Cox
Jeanie Cunningham
Rose Mary Darity

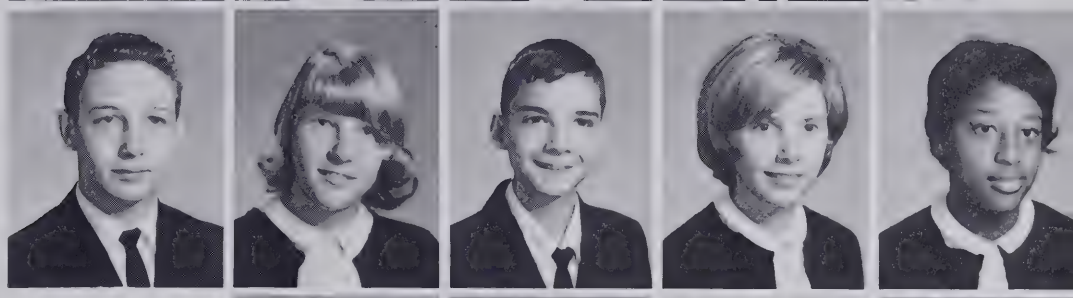

Nancy Darnell
Barbara Davis
Morris Dawkins
Jim DeBruhl

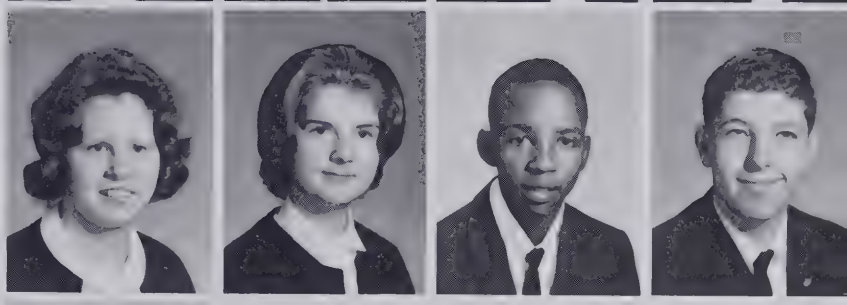

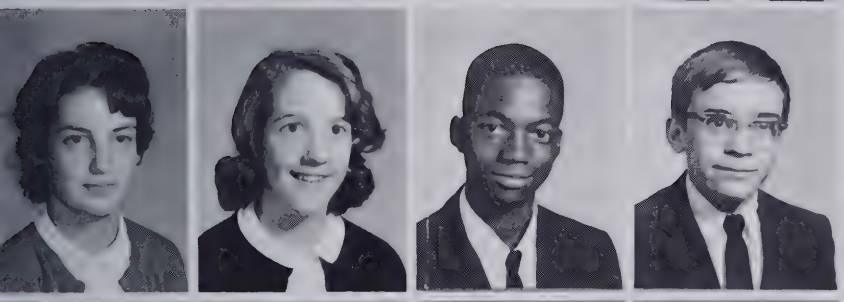

Janice DeHart
Teresa Dukes
Robert Dunbar
Robert Duncan

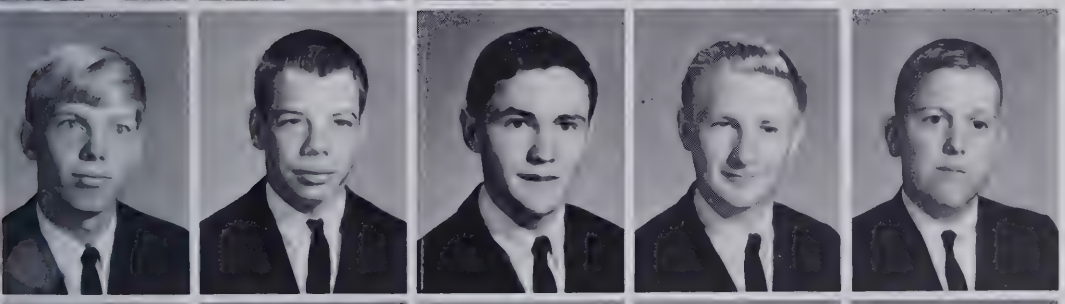

Mack Ellington
Scotty Emory
Dexter Estes
Doyle Estes
James Gash

Ellen Gaulke
Donald Gilbert
Marita Gilbert
Faye Glover
Karen Gray

FRESHMAN

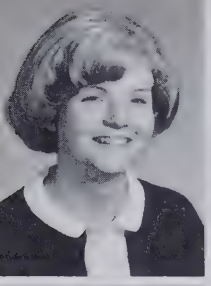

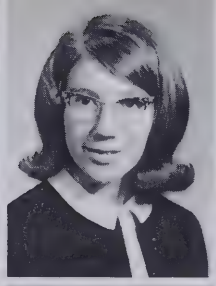

Wanda Green
Cheri Griffin
Carolyn Hall
Tommy Hall

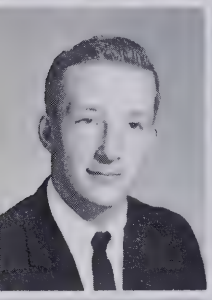

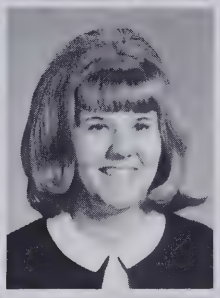

Earl Hamilton
Lou Ellen Hammond
Zora Harris
Wayne Heaton
Peggy Heaton

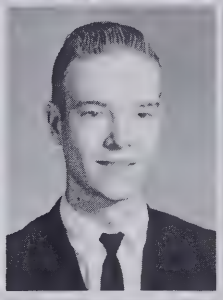

Evelyn Hedrick
Marlene Henderson
Louise Henry
Larry Hensley
Linda Hensley

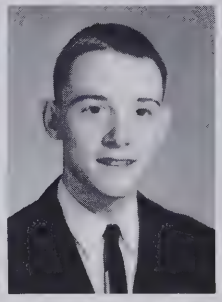

Larry Hill
Wanda Hill
Glen Hofecker
Mabel Holden

Michael Huntley
Douglas Israel
Evelyn Jackson
Andretta Jones

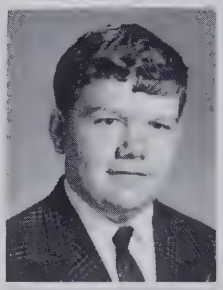
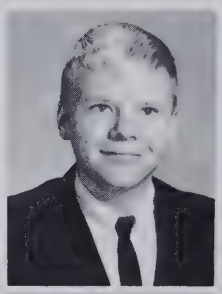
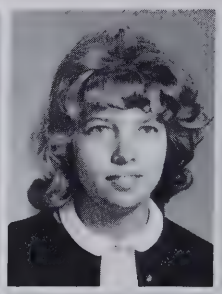

Jack Justice
Carol Kaiser
Brenda Kilpatrick
Jimmy King
Dorothy Lance

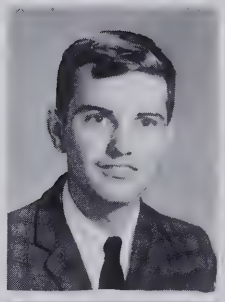

Dick Lance
Benny Lewis
Gayle Lewis
Rex Lewis
Scott Lewis

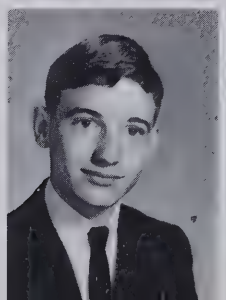

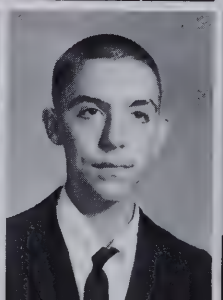

CLASS

Phyllis Lindsey
Frank Long, Jr.
Lynn Mackey
Cheryl Mashburn

Beverly Mathis
Harriet Maxwell
Linda Maxwell
Nancy McCall
Bruce McCarson

Leon McClain
Joan McClure
Charles McCrary
Lois McCrary
Glenda McLean

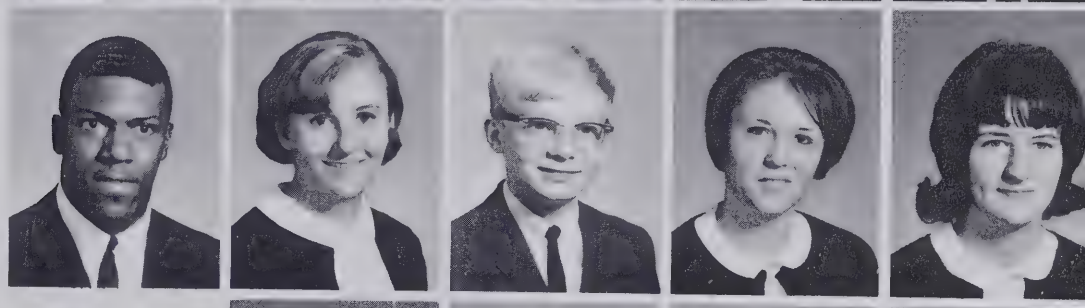

Don McMinn
Manuel McMinn
Phyllis McMinn
James Meadows

Ronnie Mello
Steve Moffitt
Carolyn Morgan
Mary Jane Morgan

Carolyn Moore
Delores Moore
Don Moore
Glenda Moore
Nancy Moore

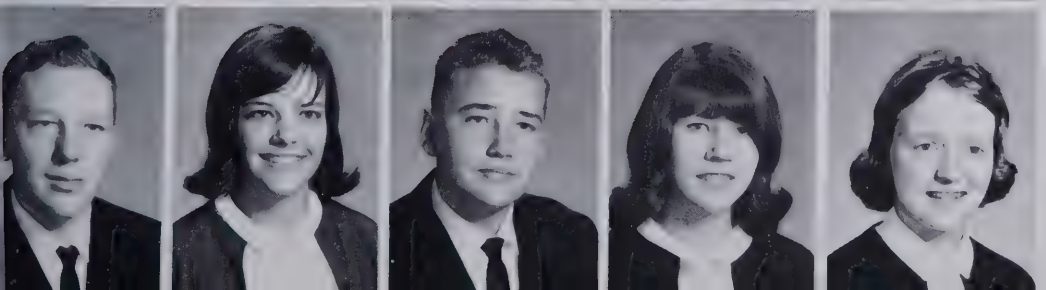

Roy Moore
Barbara Morris
Jerry Murphy
Judy Murphy
Billie Jean Norman

FRESHMAN

Carol Orr
Deva Orr
Sharron Orr
Johnny Parris

Jerry Patty
Kenneth Phillips
Wanda Phillips
Michael Plemmons
Willa Dean Potter

Kay Praytor
Steve Praytor
Ann Presley
Phyllis Pruitt
Eva Queen

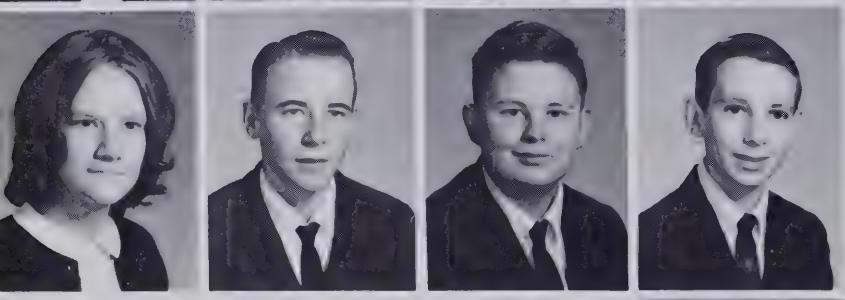

Marie Raines
Randy Redden
Jimmy Reemes
David Rhodes

Don Rhodes
Erma Riley
James Riley
Linda Roberts

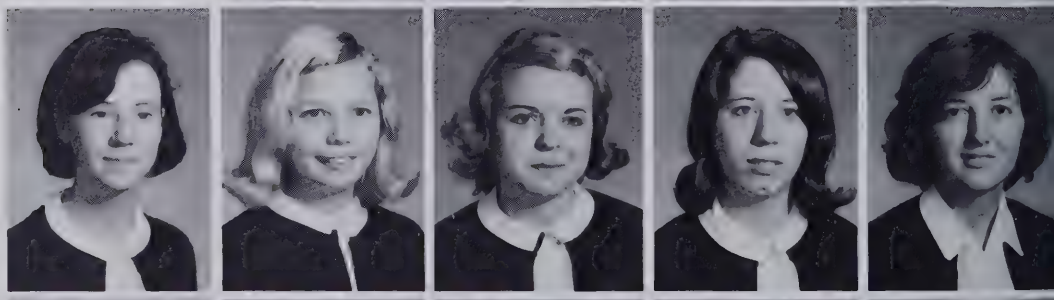

Louise Robinson
Cynthia Rogers
Rebecca Russell
Gail Sellers
Shirley Scroggins

Larry Shipman
Bill Sinclair
Nancy Sitton
Barbara Sizemore
Carolyn Smith

CLASS

Nancy Smith
Jimmy Smith
Debbie Souther
Jimmy Souther

Jud Stewart
Gloria Strickland
Carletta Summey
Marie Thomas
Wayne Thomas

Becky Thompson
Rose Mary Timbers
Ted Tinsley
Ella Jean Vaughn
Mike Vaughn

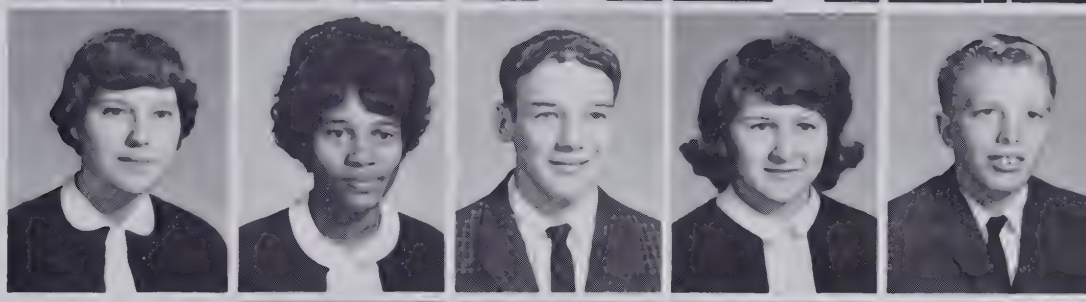

Carolyn Wallin
Ricky Ward
Nina Watkins
Elaine Webb

Mary Whitaker
Mike Whitaker
Belle Wilkie
Dennie Wilkie
Gary Wilkie

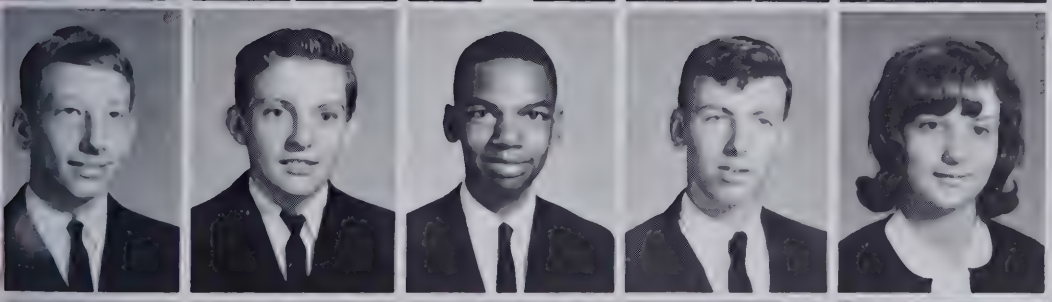

Gordon Wilkie
Doug Williams
Eddie Williamson
Jimmy Wilson
Judy Wilson

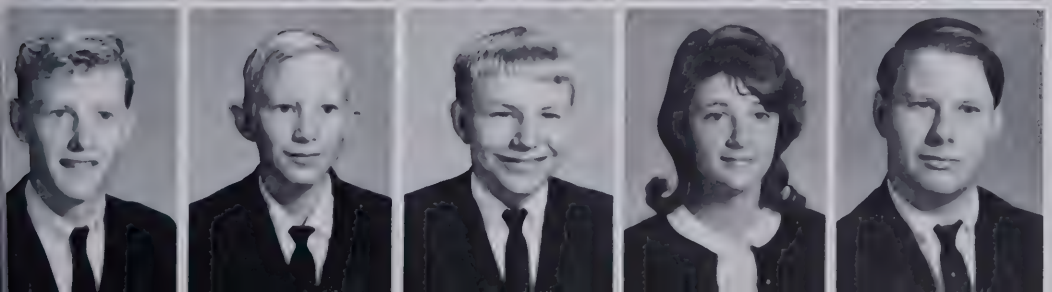

Robert Wolfe
Glenn Worsham
Mike Wright
Maxine Young
Tommy Young

FRESHMAN "B" HONOR ROLL

Left to Right: FRONT ROW: Gail Cannon, Cynthia Rogers, Susan Bonner, and Charles McCrary. SECOND ROW: Mike Vaughn, Joan McClure, Gayle Lewis, George Cox, and Becky Thompson. THIRD ROW: Gail Bishop, Lou Ellen Hammond, Brenda Kilpatrick, Judy Murphy, Carol Kaiser, and Carolyn Bryson. FOURTH ROW: Steve Allen, Larry Shipman, Jim DeBruhl, Glen Hofecker, and Mike Cole.

ACTIVITIES

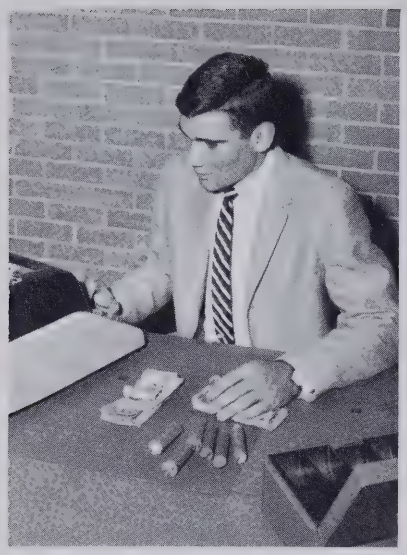

Bob McLean
Business Manager

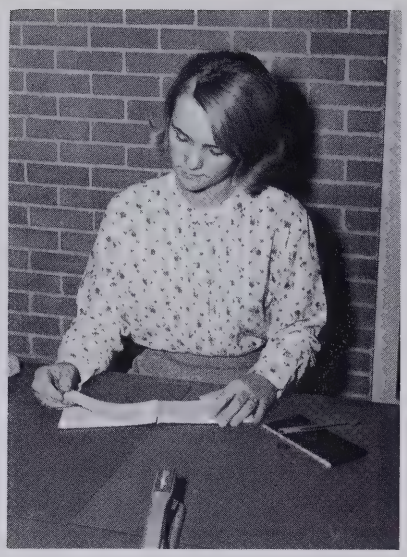

Amy Lanning
Advertising Editor

Gary Rhodes
Hall of Fame Editor

FALCON STAFF

Michael Cable
Editor-in-Chief

Lynn Ray
Activities Editor

Mike Cunningham
Athletics Editor

Polly Garren
School Life Editor

Nancy Mathew
Freshman Class Editor

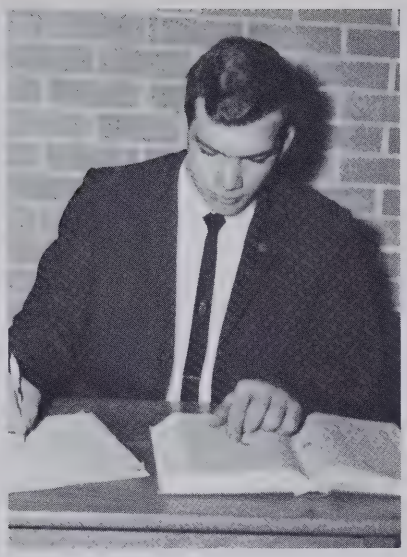

John Crawford
Literary Editor

Linda Bryson
Sophomore Class Editor

Sandy Smith
Junior Class Editor

The 1966 FALCON STAFF, like all those in the past, has found, through sometimes difficult experience, that there is more to turning out an annual than throwing together a hodge-podge of pictures and catchy phrases. A really good yearbook is the result of months of careful thought, planning, and hard work, seasoned with a little dash of love. We have tried hard to make the 1966 FALCON the best ever.

Mary Jo McCrary
Senior Class Editor

Left to Right: Leonard Case, Tony Russell, Gladys Henderson, Michael Cable, Judy Massey, Buck Sumner, Tommy Pistolis, Mike Orr, John Crawford, and Trip Andrews.

STUDENT COUNCIL

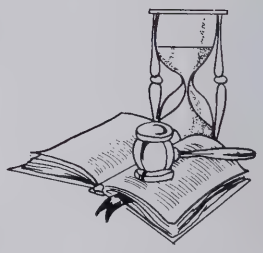

Sponsors

Mr. Thompson
Mrs. Lawson

Left to Right: Colette Worley, Kathy Goforth, Judy McLean, Peggy Guice, Shirley McGee, Polly Garren, Mary Jane Morgan, Gail Sumner, Sandy Crawford, Ricky Kaiser, Dennis Griffin, Greg Pittillo, and Don Andrews.

Council members check to see if anyone has dropped a suggestion into the Suggestion Box.

Government is always a vital part of any organized society. West High's 1965-66 student government, led by Tommy Pistolis, consists of twenty-three representative members of the four Falcon classes. One of the most important functions of the Student Council is to develop desirable attitudes of good citizenship..

Student Body President
Tommy Pistolis

Freshman campaigners pause during election.

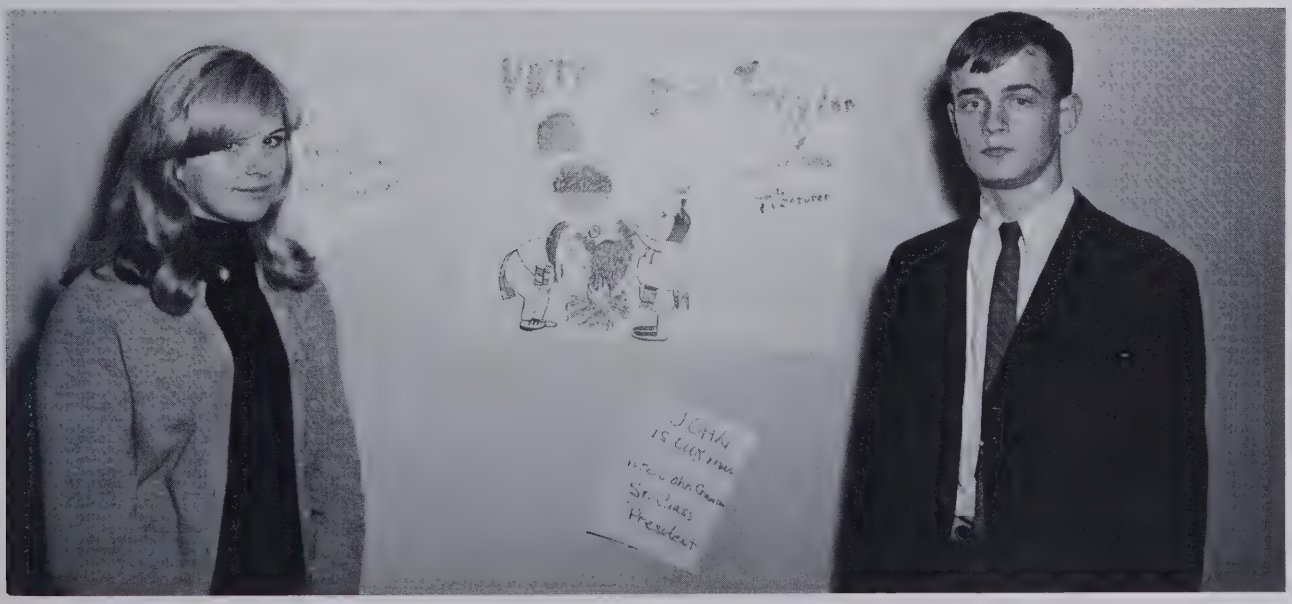

Beta Club members work in concession stand.

Officers

President . . . . . David Carver
Vice-President . . . . . Greg Pittillo
Secretary . . . . . Nancy Evans
Treasurer . . . . . Gary Rhodes
Social Chairman. . . . . Lynn Ray
Program Chairman . . . . . Betty Woodie

BETA CLUB

The National Beta Club is composed of high school students of commendable attitudes, good character, and noteworthy achievement. Membership in this organization signifies that the student has been designated by high school authorities as worthy of special recognition. When a student is inducted, he takes an oath pledging his allegiance to the club and to his school.

Service is the primary objective of the Beta Club. Throughout this past year, members have operated the concession stand for both football and basketball games and have also sold programs during the football season.

Left to Right: Peggy Guice, Rebecca Carver, Vickie Lance, Randall Lance, Janet Nattress, Shirley McGee, Gail Sumner, Karen Mowery, Kay Ballinger, Betty Woodie, Polly Garren, Libby Waldrep, Linda Bryson, Lynn Ray, Jerry Cairnes, Alice Darity, Mrs. Lawson, Pamela Lanning, Linda Baynard, Georgia Pistolis, Jimmy Ray, Sherry Baldwin, Loretta Jones, Marilyn Allison, Linda Allen, Gene Scruggs, Gary Rhodes, Jimmy Templeton, Joe Love, Tommy Bryson, Joe Gosnell, Mary Duncan, Carolyn Gash, Sherry Dukes, Rebecca Glenn, Joe Pressley, Trip Andrews, Tommy Pistolis, Roger Clark, Bob McLean, Vicky Youngblood, Harold Cable, David Carver, Greg Pittillo, Ronnie Lanning, Nancy Evans, LaDonna Freeman, and Michael Cable.

Left to Right: Jimmy Ray, Trip Andrews, Harold Cable, Dennis Woodson, Glenn Sumner, J. B. King, Burney Drake, Gene Scruggs, Jimmy Templeton, Greg Pittillo, David Carver, Tommy Pistolis, Michael Cable, Lynn Brittain, John Crawford, Roger Clark, Tommy Bryson, Jerry Hollingsworth, Dennis Griffin, Joe Love, Ricky Kaiser, Gary Rhodes, Mike Orr, Buddy Davis, and Mr. Thompson.

KEY CLUB

Each year sophomore, junior, and senior boys are invited to join the West High Key Club. These boys must show leadership ability and have a high scholastic average. The Key Club is a service organization, associated with Kiwanis International. Some of its activities include sponsoring dances and participating in other activities to carry out the altruistic program of the organization.

Officers

President . . . . . Tommy Pistolis
1st Vice-President . . . . . Mike Orr
2nd Vice-President . . . . . Greg Pittillo
Secretary . . . . . David Carver
Treasurer . . . . . Burney Drake

Each week two Key Club members accompany Mr. Griffin to the Kiwanis meeting.

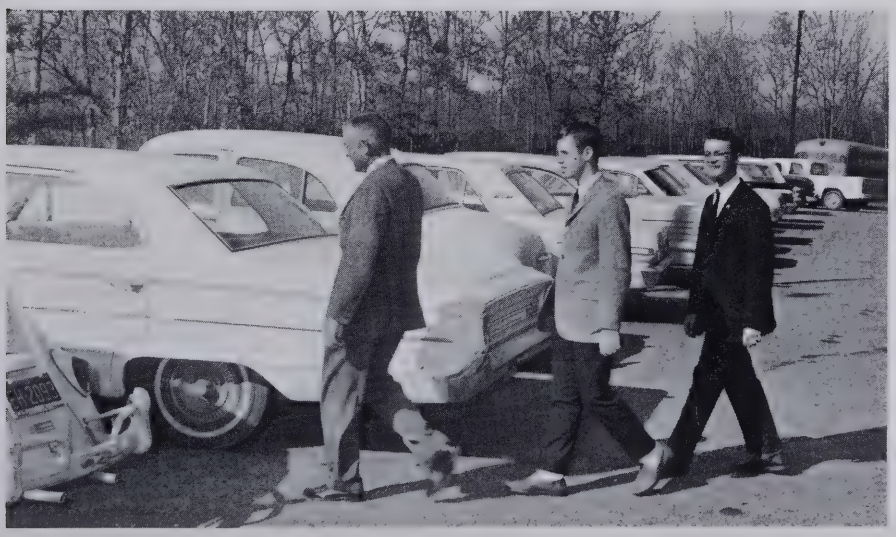

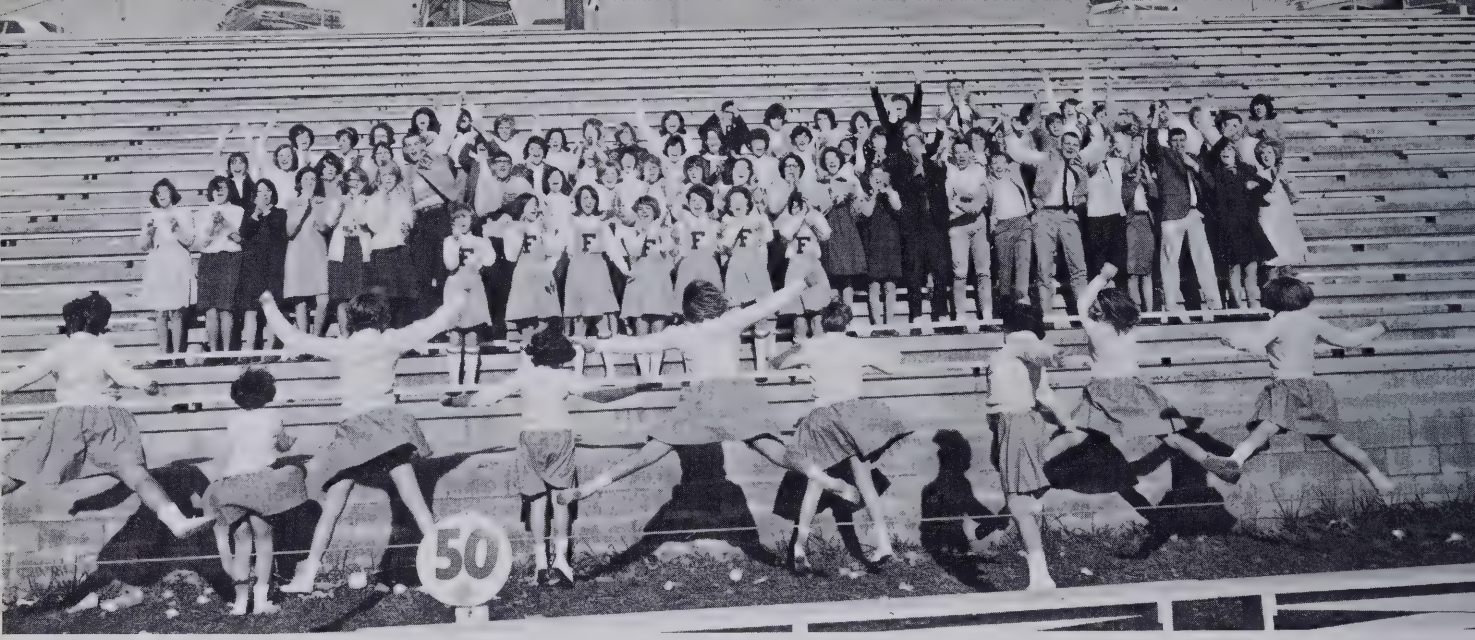

PEP CLUB

The possession of a strong sense of school pride is one of the best characteristics a student body can possess. The members of the Pep Club work to boost this school spirit. These students often sit together at the games to lend support to the teams. They have also been responsible for several skits at pep rallies.

Officers

President . . . . . Mary Ella Saunders
Vice-President . . . . . George Marshall
Secretary . . . . . Chris Page

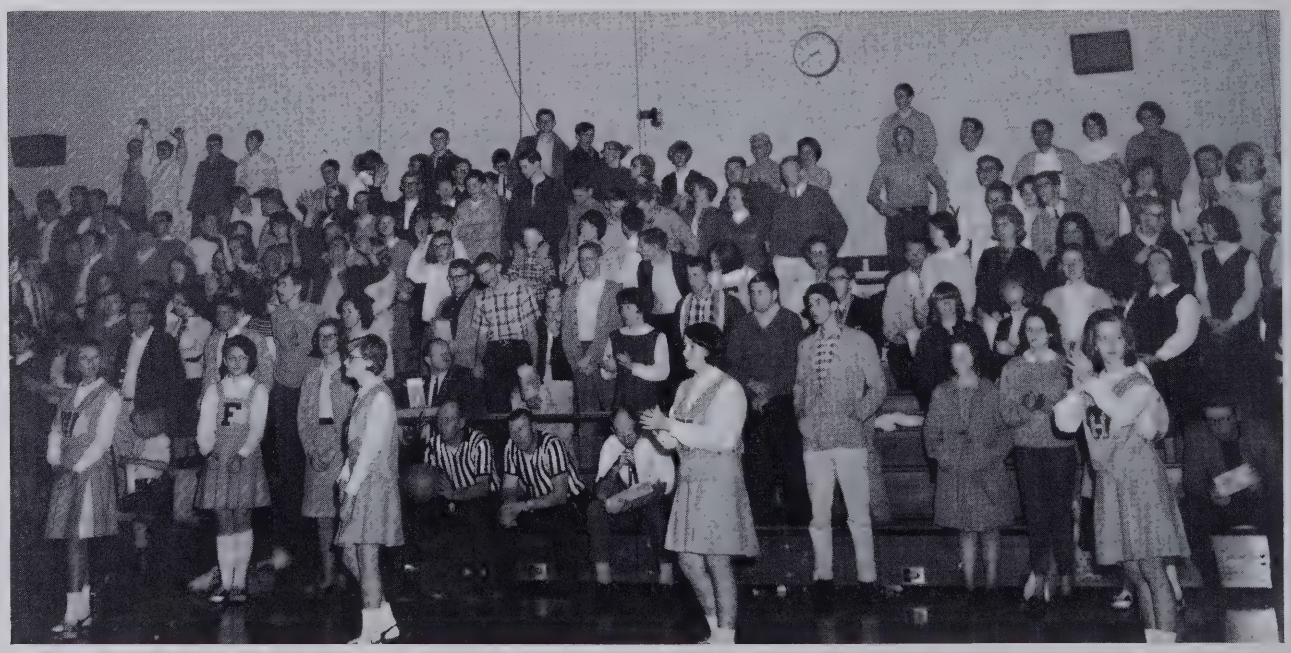

F

The purpose of the Block F Club is to promote the athletic program at West High. Students must letter in a sport to be eligible for membership. The most important project of the Block F Club is selling Falcon tags, stickers, sweaters, and jackets. The proceeds from these sales make possible an athletic banquet held each May.

Officers

President . . . . . Mike Orr
Vice-President . . . . . John Huggins
Secretary-Treasurer . . . . Sandy Crawford

BLOCK "F" CLUB

FORENSIC CLUB

The purpose of the Forensic Club is to encourage a student's ability to argue a point, and to help him speak clearly and distinctly before an audience or a judge. The most controversial question debated this year was "Resolved: That the Federal government should adopt a policy of compulsory arbitration in the settlement of labor-management disputes in basic industries."

Officers

President . . . . . .Karen Mowery
Vice-President . . . . . .Gladys Henderson
Secretary . . . . . Martha Allison
Treasurer . . . . . .Ann Goodson

Forensic members do research for debate.

MASQUERADERS

Officers

President . . . . . Buddy Davis
Vice-President . . . . . David Carver
Secretary . . . . . Carolyn Gash
Treasurer . . . . . Harold Cable

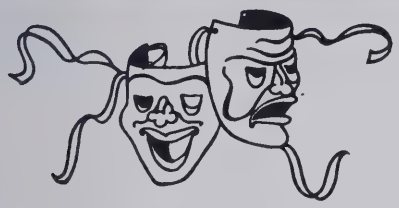

The Dramatics Club is composed of students who are particularly interested in acting or play production. They perform various skits and one-act plays during the school year. The Masqueraders sponsor a Senior Class play, which may include students who are not officially members of the club. The purpose of the Dramatics Club is to present various types of dramatic productions and to further knowledge in dramatic arts.

F.H.A.

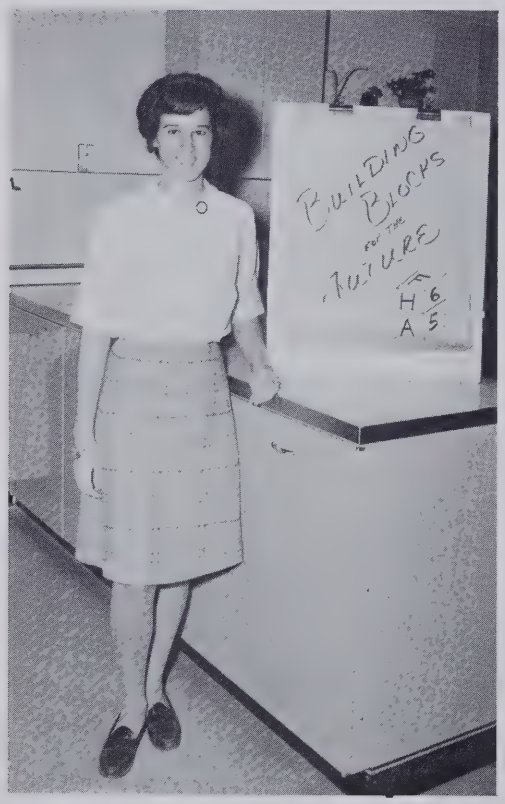

Judy helps to present new program of work to the girls.

The responsibilities of homemaking and family life are many. The organization is designed to help girls prepare for their future roles as homemakers. Through the program of work to which F.H.A.'ers are exposed, the members learn to work efficiently and harmoniously with other people.

One of the most important purposes of this organization is service to others. Some of the projects initiated and supported by the girls include work for retarded children's organizations, gifts and programs for the sick and elderly in rest homes, entertainment for the veterans at the Oteen Hospital, and money for overseas relief. The year has been a very busy one, but the girls are rewarded many times over when they see happiness in the eyes and smiles on the faces of those they serve.

Officers

President . . . . Gail Sumner
Vice-President . . Lynn Ray
Secretary . . . Betty Woodie
Treasurer . . Sherry Baldwin
County Officer . . Nancy Evans

Officers

President . . . . . Grover Jackson
Vice-President . . . . . Randall Lance
Secretary . . . . . Wesley Hill
Treasurer . . . . . Stanley Ducker
Reporter . . . . . Tommy Bryson
Sentinel . . . . . Frank Bryson

Agriculture is as important to the national economy as is industry. Good farming practices and organizations which stress better farming methods are responsible for the progress made in recent years. The Future Farmers of America organization helps high school boys understand the mechanics of good farming. The F.F.A. is founded upon leadership and character development, sportsmanship, cooperation, service, thrift, scholarship, improved agriculture, organized citizenship, and patriotism.

F.F.A.

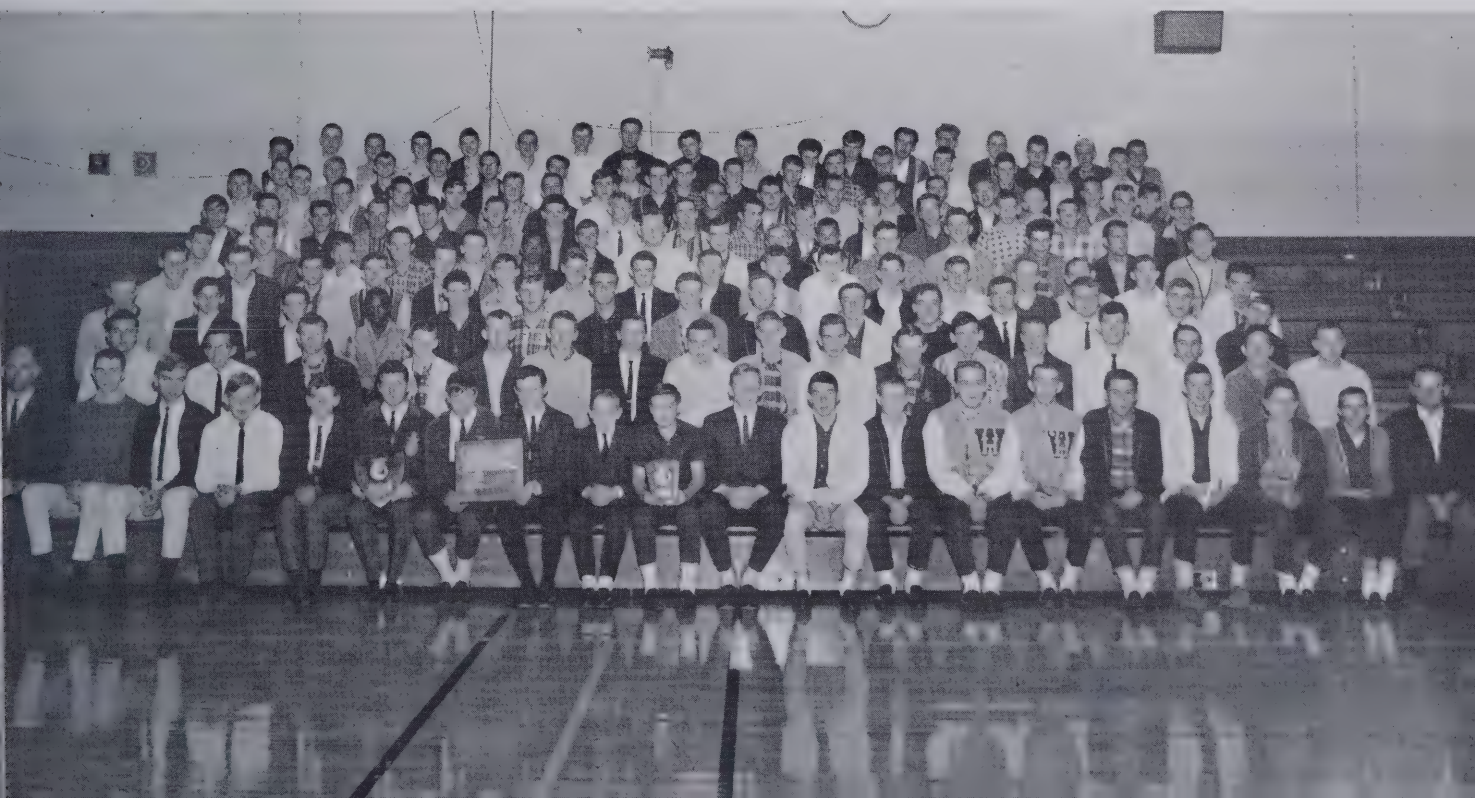

FRENCH CLUB

Officers

President . . . . . Michael Cable
Vice-President . . . . . Polly Garren
Secretary . . . . . Judy Massey
Treasurer . . . . . Gloria Youngblood
Program Chairman . . . . . Gail Sumner

French Club, whose membership consists of second-year students of the French language, is a place where students may learn more about the French and their language. The members have fun while learning without the degree of formality which a regular class must necessarily maintain. The meetings, held every other Friday during the regular class period, are conducted by the students themselves. Thanks to the able leadership of the sponsor, Mrs. Burgoon, and the talented program chairman, French Club meetings are always an eagerly anticipated learning experience.

Members enjoy playing scrabble in French.

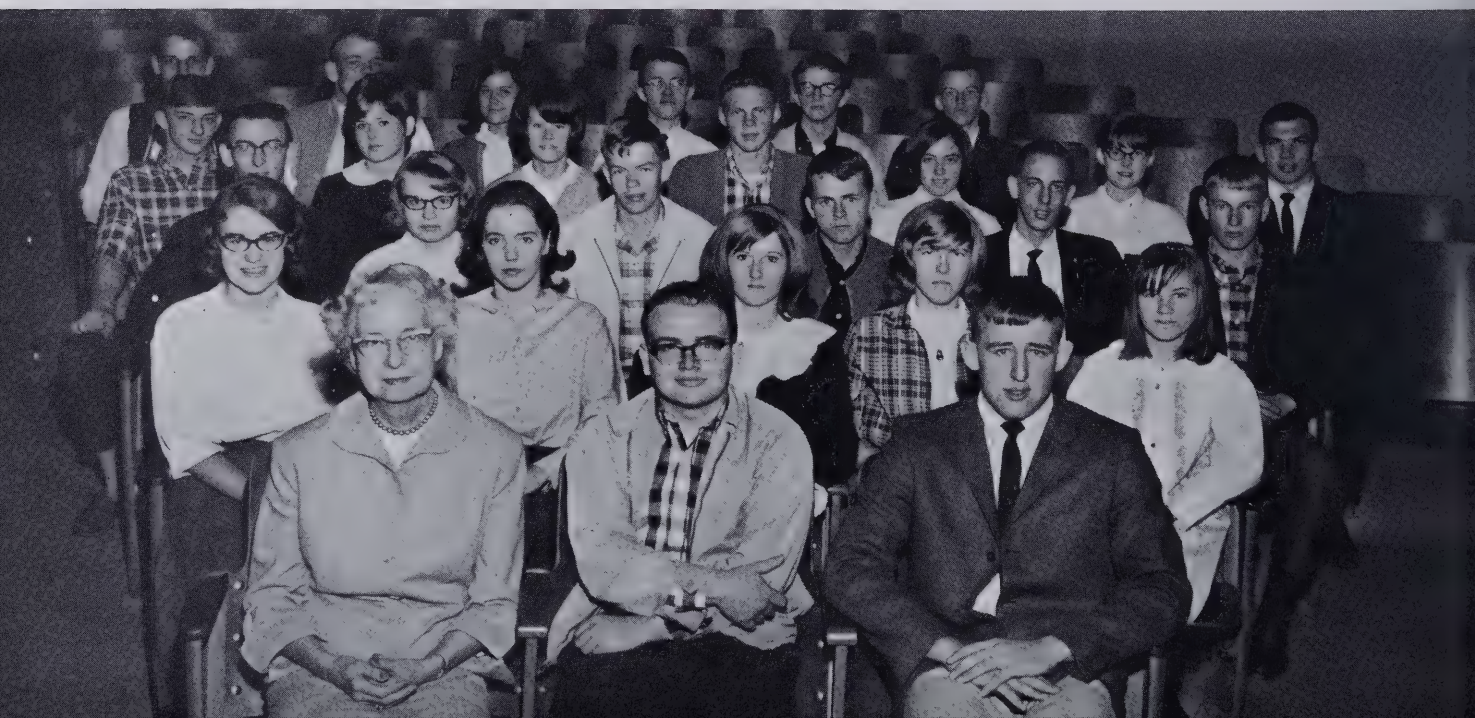

Club members prepare to leave for Health Careers Congress in Asheville.

BONA SALUS

Careers in the field of health are vital in our world if it is to grow and prosper. Health Careers Club can be instrumental in helping students find their place in the world of service whether it be medicine, nursing, psychology, or medical secretarial work. During the year the club has many different projects and tours, which are informative as well as interesting. Scholarships are available through the club.

B S

Officers

President . . . . . Gary Rhodes
Vice-President . . . . . June Pace
Secretary . . . . . Diane Cagle
Treasurer . . . . . Linda Warren
Historian. . . . . Judy Barnwell

Officers

President . . . . . Buddy Davis
Vice-President . . . . . Karen Mowery
Secretary . . . . . Nancy Evans
Treasurer . . . . . John Crawford
Parliamentarian . . . . . Utincia Allison
Historian . . . . . Sherry Baldwin

F.T.A.

The need for capable teachers is ever increasing. In all fields of education there are many challenging and rewarding opportunities. The Future Teachers of America is made up of students who are interested in such a career. Through the very interesting programs members are given inspiration and advice pertaining to their chosen profession. Senior members gain practical experience in teaching by conducting classes in the absence of teachers. This experience helps the student choose the subject he wishes to teach.

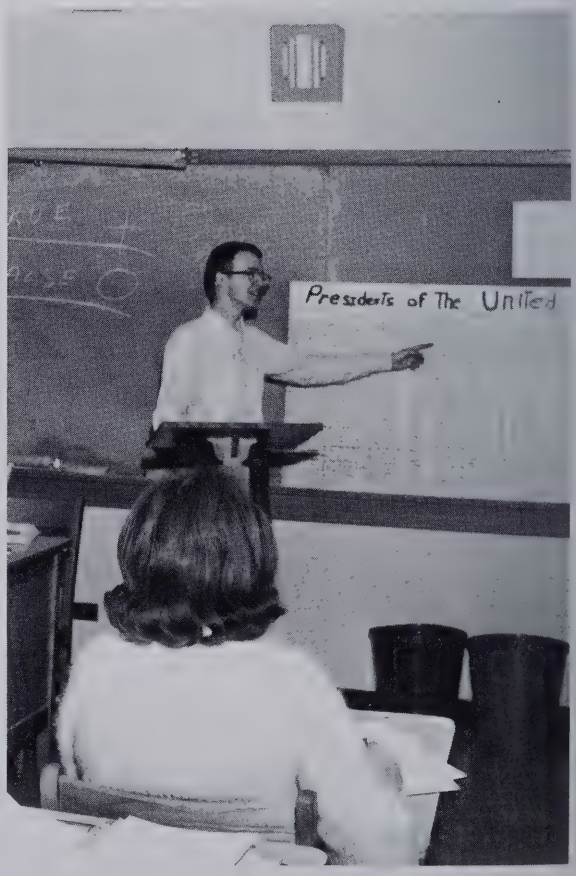

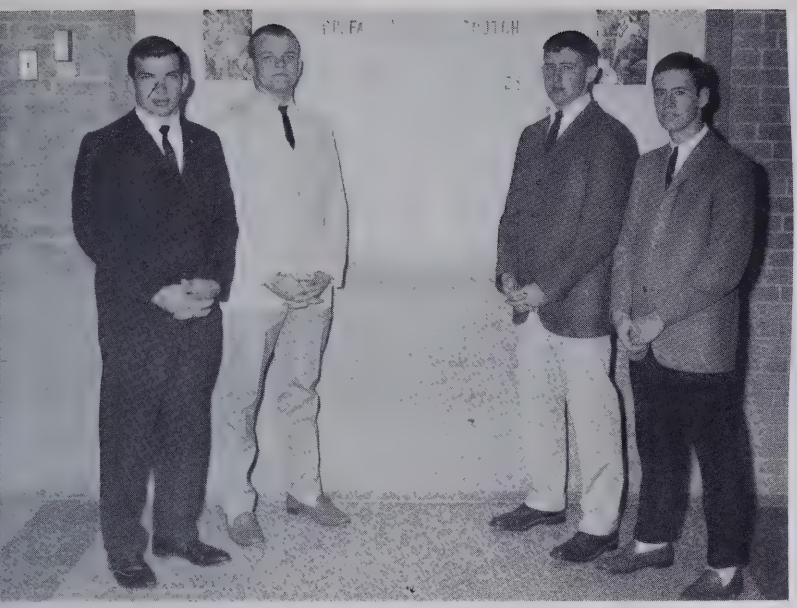

Officers

President . . . . . .John Crawford
Vice-President . . . . . Burney Drake
Secretary-Treasurer . . . . . Glenn Sumner
Reporter . . . . . John Huggins

F.C.A.

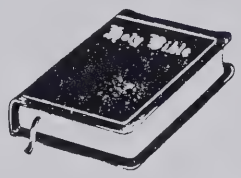

F.C.A. members are always in charge of assembly devotions.

Fans rise as F.C.A. member prepares to give the invocation.

All Christian young men who participate in athletics deserve an organization all their own. The Fellowship of Christian Athletes organization provides ample opportunity for spiritual comradeship and experience in public speaking. The school as a whole benefits from the devotions given before regular school assembly programs. Athletes who are active in F.C.A. find that there is a Divine Power that gives moral support and encouragement to them whether they are playing an all-important game or studying for that horrible mid-term.

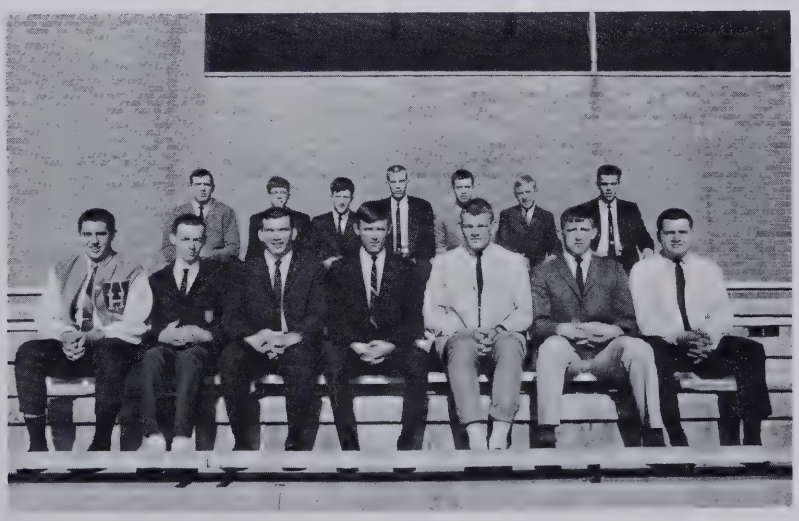

THE NUCLEI

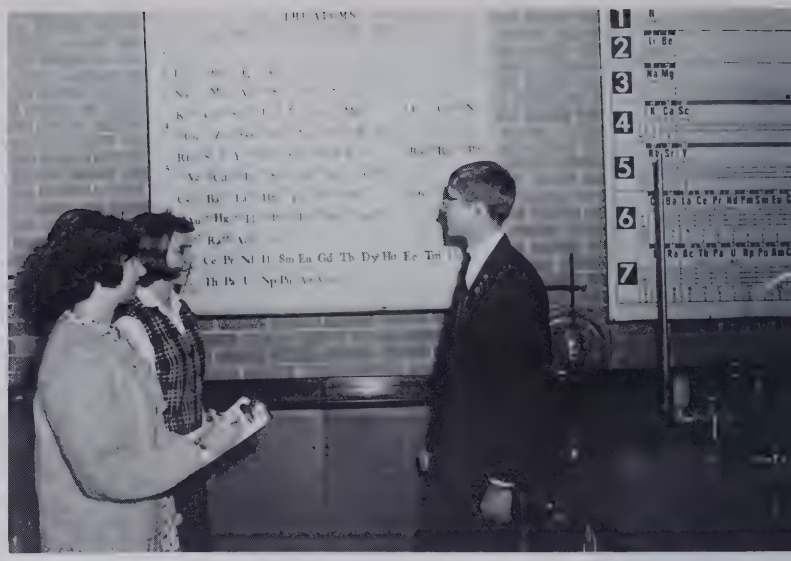

Officers

President . . . . . .Roger Clark
Vice-President . . . . . Karen Mowery
Secretary-Treasurer . . . . .Nancy Mathew

In this space-age era of rapid progress in applying recently discovered scientific principles to daily life, a science club is appropriate and beneficial.

Students scientifically inclined are invited to join the Science Club. Experiments and lectures by the members themselves make the meetings interesting and informative. The annual Science Fair, sponsored by the Science Club, is a benefit to the school and community.

CHESS CLUB

Officers

President . . . . . Larry Henderson
Vice-President . . . . . Earl Newman
Secretary . . . . . .Jerry Cairnes
Treasurer . . . . . Trip Andrews

Hard competition between individuals or teams never fails to produce good sportsmanship and a better understanding of each other. The purpose of the Chess Club is to build sportsmanship, better student relations, and the ability to concentrate. Inasmuch as concentration is vital to a good chess player, a student who can learn to concentrate in a game of chess is capable of studying more efficiently and making decisions more intelligently.

HIGH LIGHTS

WEST HIGH

1965-66

ATHLETICS

Left to right: FIRST ROW: Chris Sweeney, Lynn Brittain, J. B. King, David Tinsley, John Huggins, John Ashe, Mike Orr, Burney Drake, and Tommy Grant. SECOND ROW: Mike Cunningham, Ray Bryson, Hoyle Cox, Dennis Woodson, Dennis Griffin, Mike Dalton, Glenn Sumner, and Charlie McCormick. THIRD ROW: Robert Scroggins, Leon Haynes, Jerry Hollingsworth, John Crawford, John Smith, Ted Brackett, Ronnie Hall, and Mike Orr.

FOOTBALL—1965

Co-Captains: Mike Orr and John Huggins.

Coaches: Jim Daye and Tom Wilson.

Burney Drake - Junior
All-County Team
Offense

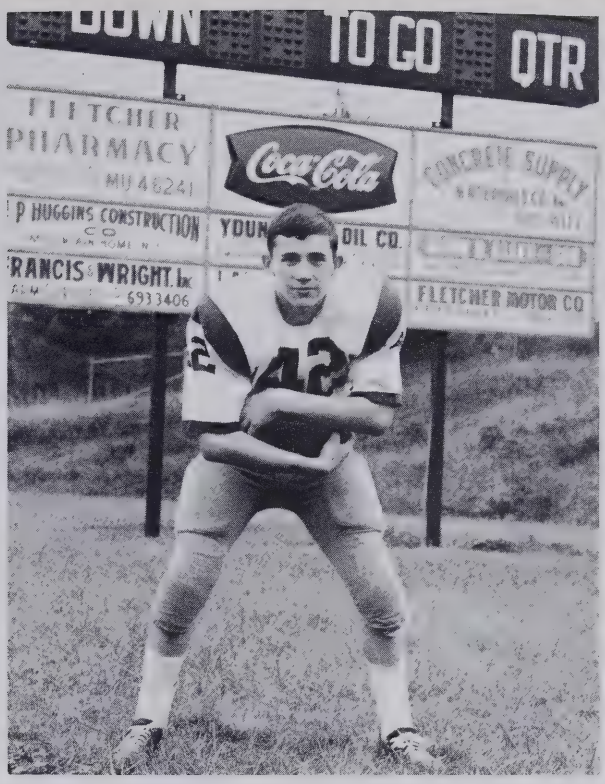

J. B. King - Sophomore
All-County Team
Offense

FOOTBALL—1965

John Ashe - Senior
All-County Team: Defense
All-Conference: Offense

John Huggins - Senior
All-County Team
All-Conference Team
All-Western North Carolina
Defense

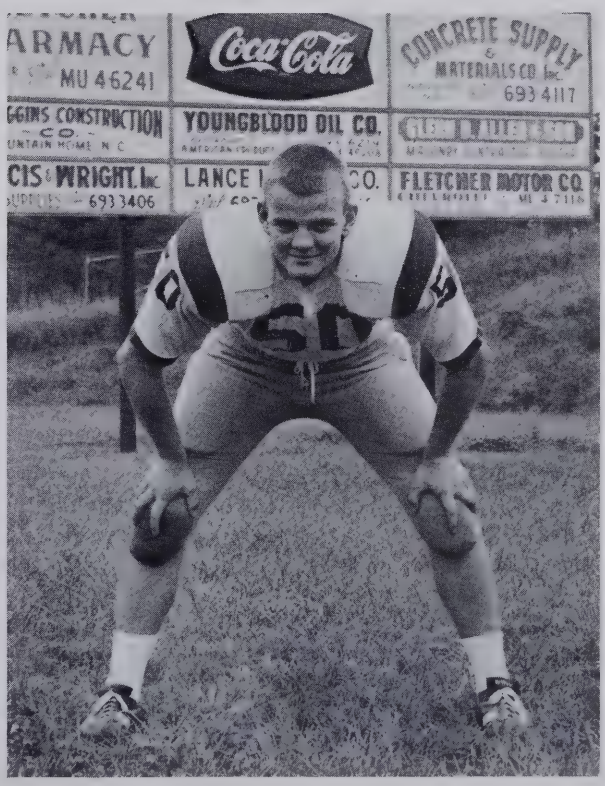

Dead end!

Hang on, Sloopy!

ACTION 1965

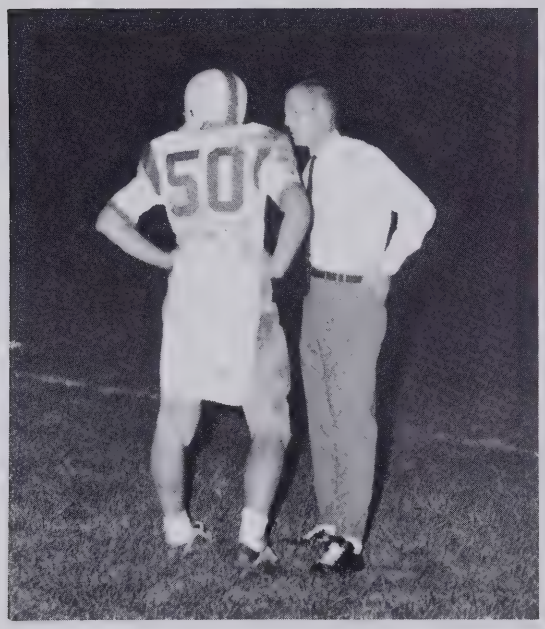

What do you think, John?

Let's dance!

I don't care how big he is!

Sorry about that, chief!

Left to Right: FIRST ROW: Larry Ward, Leon Haynes, Jack Nesbitt, Dick Cunningham, Burney Drake, and Glenn Sumner. SECOND ROW: Coach Brooks, John Huggins, Tommy Williamson, Norman Gordon, Dennis Bishop, Darrell Reese, and David Wilkie, manager.

BASKETBALL
1965-1966

Captain: Norman Gordon

Coach: Larry Brooks

Left to Right: FIRST ROW: Brenda Roberts, Sandy Crawford, Coach Pearson, Judy Parkinson, and Judy Murphy. SECOND ROW: Mary Jo McCrary, Statistician; Caroline Brooks, Wilma Angel, Mary Ella Saunders, Linda Cunningham, Gail Sumner, Diane Case, Millie Israel, Vicki Cunningham, Susan Bartlett, Judy Wilson, Nancy Moore, Brenda Baker, Delores Moore, Judy Reed, Deva Orr, and Sandy Raines, Manager.

GIRLS' BASKETBALL
1965-1966

Co-Captains: Gail Sumner and Sandy Crawford

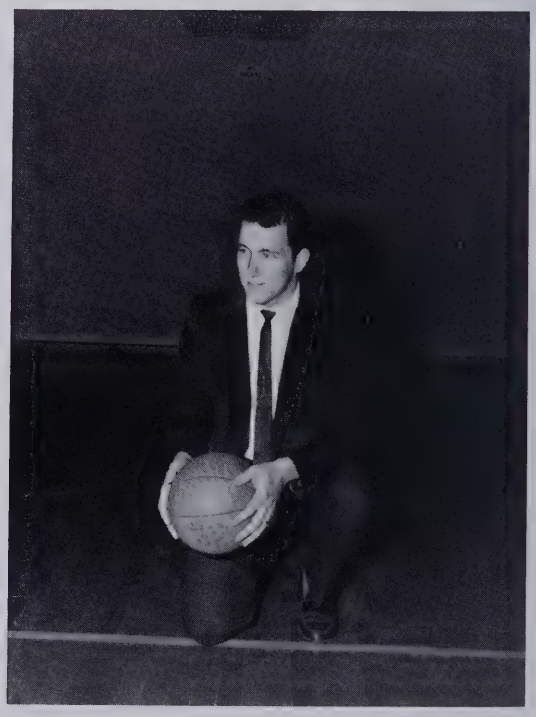

Coach: Mike Pearson

BASKETBALL 1965 ACTION 1966

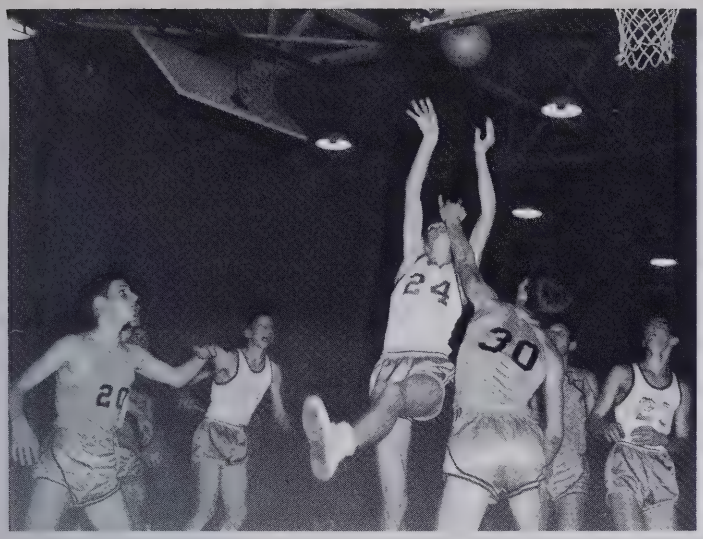

The Dalton gang

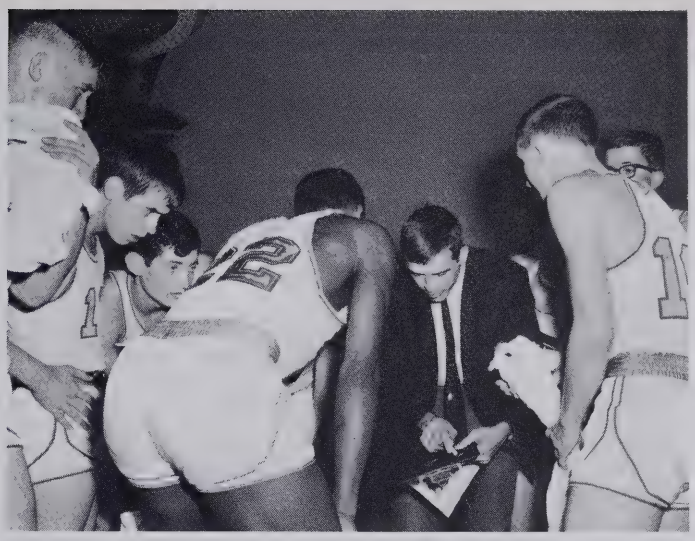

And then Peter Rabbit . . .

Another dance?

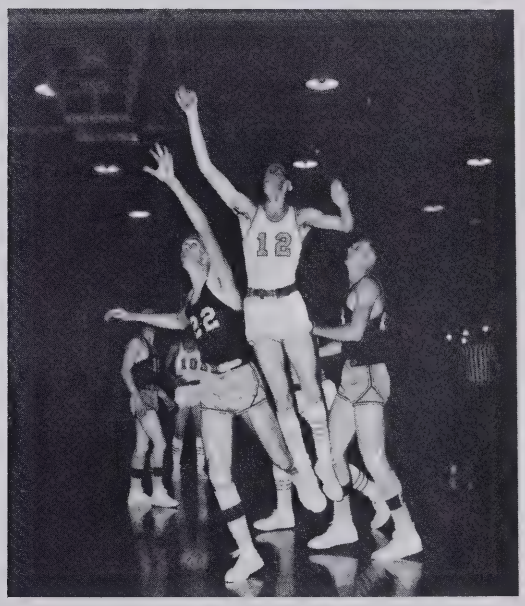

Two for Norman

How about some help?

Come here, ball.

Left to Right: FIRST ROW: George Marshall, Frank Wilkie, Glenn Sumner, Kenny Hamilton, and Joe Love. SECOND ROW: Coach Larry Brooks, Buddy Davis, Doug Mowery, Ed Love, Jerry Hollingsworth, John Huggins, and David Cox.

GOLF—1965

The membership of the Golf Team has doubled since it was first organized in the spring of 1964. The purpose of the team is to encourage student interest and participation in golf.

Learning to tee-off and mastering a slice or a hook are necessary procedures for playing the game. Struggling to stay on the fairway, scratching a ball out of a sand trap, and actually dropping a shot into the cup are evidence of the varied skills required.

Despite the difficulties of the sport, the ardent golfer derives much pleasure from it both by himself and as a member of a team.

Left to Right: FIRST ROW: Terry Bell, Sam McKinney, Larry Day, Jimmy Case, Tony Russell, and Ray Bryson. SECOND ROW: Joe Gosnell, Manager, Dick Cunningham, Lynn Brittain, Bill Worley, Johnny Gossett, Bennie Roberts, Joe Saunders, and Tommy Leroy, Manager. THIRD ROW: Coach Tom Wilson, Bill Henderson, David Wilkie, David McMinn, Henry Heatherly, Leon Haynes, Jerry Moore, and Coach Mike Pearson.

BASEBALL—1965

"Casey" Haynes slams a hit.

Terry racks up another run.

Left to Right: FIRST ROW: J. B. King, Randy Praytor, Jimmy Trantham, Gene Scruggs, Mike Cunningham, James Spratt, Tommy Grant, Larry Baker, and Wayne Huggins. SECOND ROW: Ronnie Sizemore, Gary Rhodes, Larry Ward, Jerry Cox, John Jones, Tommy Gillespie, Burney Drake, and Roger Clark. THIRD ROW: Mike Cable, Manager, Ronnie Hall, John Moore, Wayne Heatherly, Mike Orr, Bob McLean, Randall Hall, Darrell Reese, George Drake, Bennie Whitaker, and Mike Orr, Manager. Coached by Jim Daye.

TRACK—1965

In 1965 the Falcon track team journeyed to Hendersonville for the Tri-County Championship Meet. West scored heavily in nearly all events. Individual honors for the event went to George Drake, who placed first in three field events--broad jumping, pole vaulting, and high jumping. All members contributed to the scoring through the moral support that they and the many fans supplied.

At the end of the 1965 track season, Tommy Gillespie received the Marlowe Huggins Memorial Award, which is presented each year to West's most outstanding track athlete.

Ron wins the hundred.

Darrell moves ahead.

TRACK ACTION

3 - 2 - 1 - Blast off.

It's going to be close.

Heavy?

Burney and Smiley will run the hundred . . .

Left to Right: FIRST ROW: Coach Mike Pearson, Robert Dunbar, Tommy Hall, Bobby Angel, Steve Praytor, Jimmy Smith, Johnny Parris, and Paul Best. SECOND ROW: Leon McClain, Glen Hofecker, Scotty Emory, Ted Tinsley, Ronnie Clark, Earl Hamilton, Mike Cole, and Bruce McCarson. THIRD ROW: Coach Larry Brooks, Mike Plemmons, Tommy Young, Larry Blackwell, Mack Ellington, Jim DeBruhl, Gordon Wilkie, and Gary Wilkie.

J.V. FOOTBALL

Co-Captains: Earl Hamilton and Mike Cole

Coaches: Mike Pearson and Larry Brooks

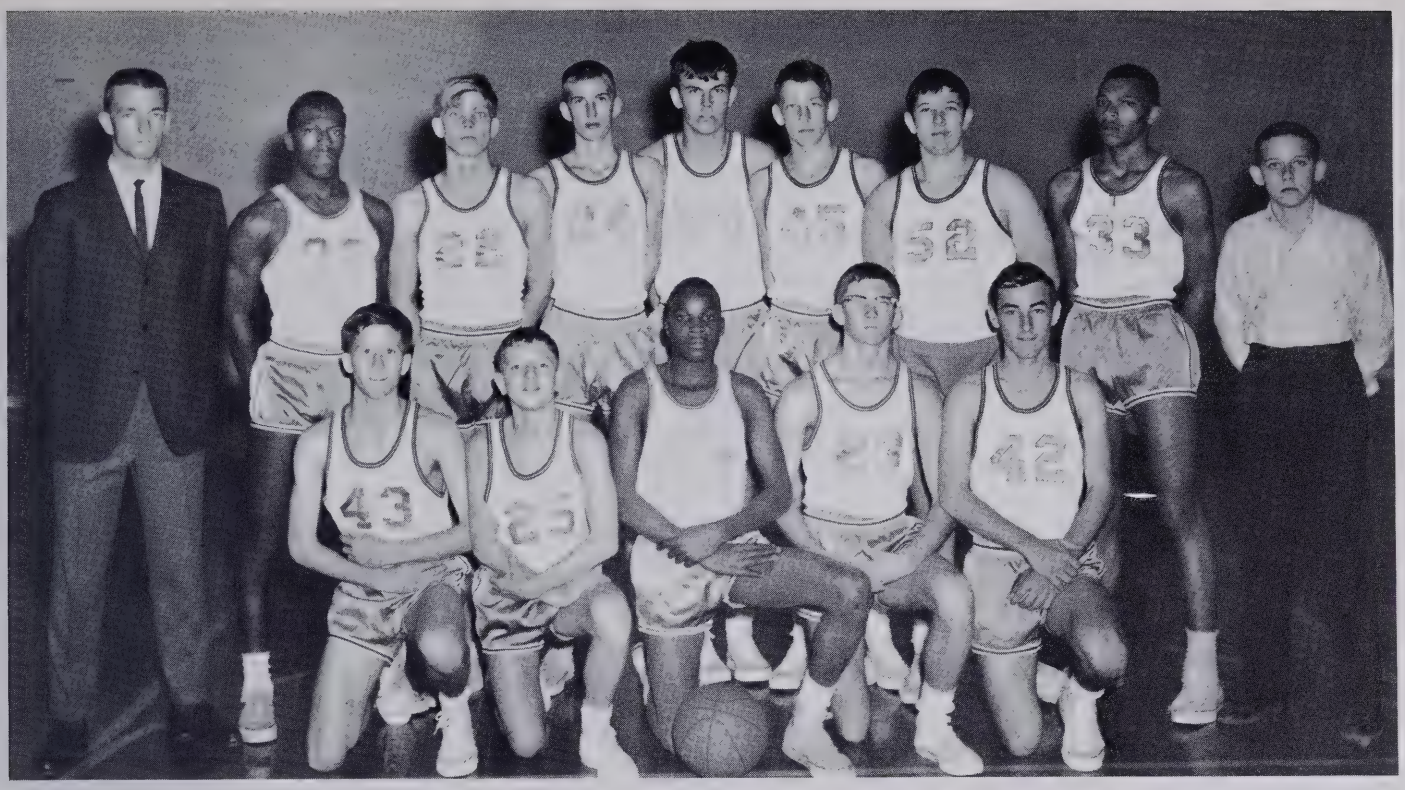

Left to Right: FIRST ROW: Ronnie Clark, Leonard Case, Jimmy Smith, Johnny Parris, and Ricky Ward. SECOND ROW: Coach Wilson, Leon McClain, Mack Ellington, Mike Dalton, Ted Revis, Gordon Wilkie, Jim DeBruhl, Jerry Logan, and Paul Best, Manager.

J.V. BASKETBALL

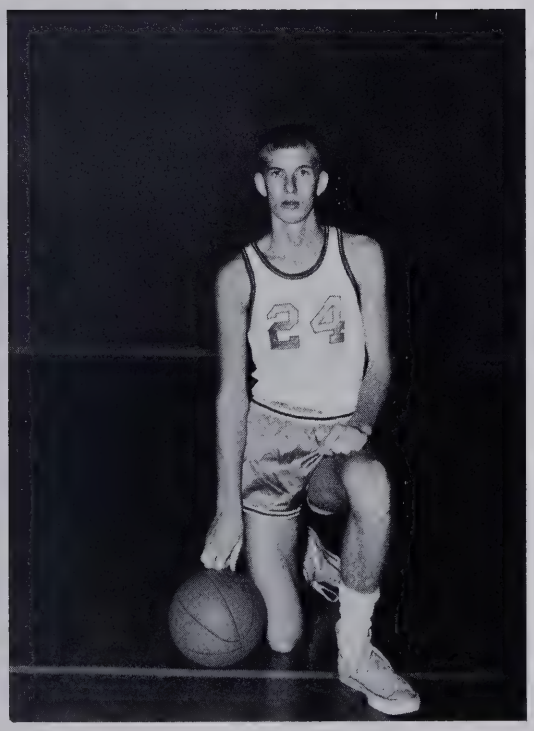

Captain: Mike Dalton

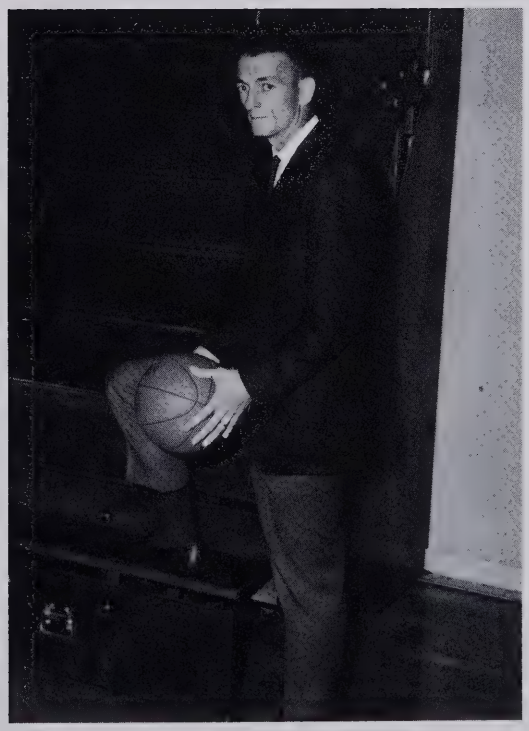

Coach: Tom Wilson

Left to Right: FIRST ROW: Ronnie Clark, Don Abee, Larry Baker, and Dexter Estes. SECOND ROW: Oscar Metcalf, Roger Clark, Jimmy Trantham, and Coach Norman Link.

CROSS COUNTRY—1965

We gotta run through that??!

Left to Right: KNEELING: Linda Rice, Martha Brevard, Priscilla Hurte, Kathy Goforth, and Judy Massey.
STANDING: Cindy Cunningham, Loretta Jones, Becky Tatham, Gladys Henderson, and Mary Duncan.

CHEERLEADERS

Captain: Judy Massey

Sponsor: Miss Vicki Jones

Left to Right: KNEELING: Jeanie Cunningham, Sandy Taylor, and Lucille Smith. STANDING: Mary Lanning, Sandra Allison, Carol Allen, and Shirley Lively.

J.V. CHEERLEADERS

Have you got the spirit?

Left to Right: FIRST ROW: Mike Plemmons, Steve Praytor, Mike Whitaker, Wayne Brevard, Charles McCrary, George Cox, Dick Lance, Larry Baker, and Jerry Brackett. SECOND ROW: Coach Jim Daye, Gary Wilkie, Dexter Estes, Robert Dunbar, Jerry Rice, Robert Wolfe, Alan Capps, Gary Banning, Larry Shipmen, Bobby Angel, and Glen Hofecker.

FRESHMAN BASKETBALL

"Pros" of tomorrow

BASKETBALL ACTION

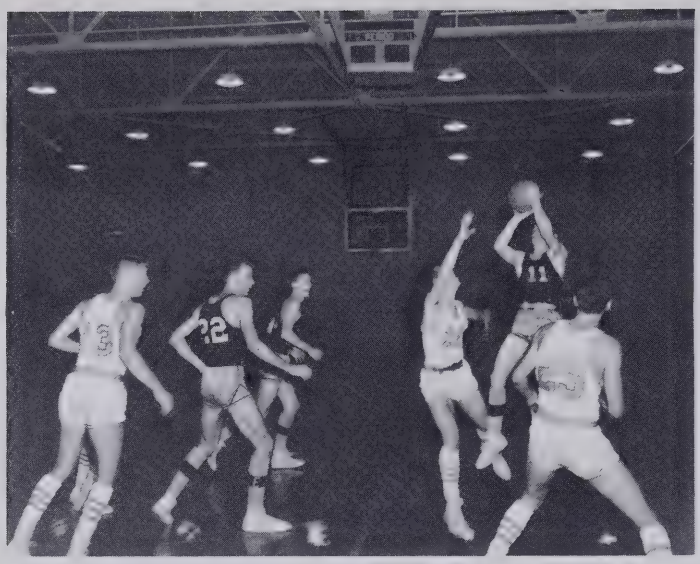

Block it, Buck.

What kind of deal is this?

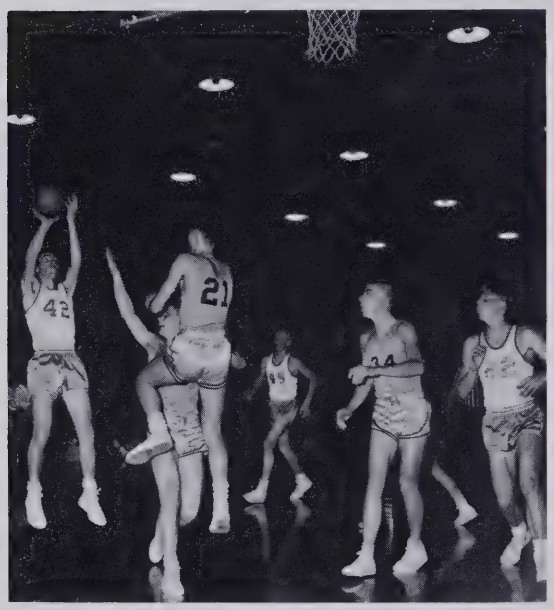

Sink it, Ricky.

How about a little elbow room?

Meanwhile, back at the ranch . . .

Hang on, Mary.

HALL OF FAME

MARSHALS

These students, who worked very hard for three years, were the ten top juniors in the year 1965. Becoming a Marshal is indeed an honor as well as a just reward for many long hours of hard work. It is the Marshals' privilege to act as ushers during graduation ceremonies and lead the seniors in commencement exercises. The Annual Staff is very happy to give them a place in the Hall of Fame.

The Marshals are LEFT TO RIGHT: Libby Waldrep, Vicky Youngblood, Mike Cable, Joe Love, David Carver, Tommy Pistolis, Jimmy Templeton, Gary Rhodes, Polly Garren, and Betty Woodie, Chief Marshal.

"A" HONOR ROLL

Left to Right: FRONT ROW: Deva Orr, Betty Woodie, David Waldrep, Leonard Case, and Martha Allison. SECOND ROW: Marie Thomas, Polly Garren, Linda Baynard, LaDonna Freeman, Judy McLean, and Mary Louise Osborne. THIRD ROW: Don Andrews, Roger Clark, Mike Cable, and Ronald Clark. Gary Rhodes was absent when picture was taken.

HOMECOMING QUEEN

CHRISTMAS PRINCESS

Miss Sandy Crawford

Sandy Crawford was selected by the student body to be the 1965 Homecoming Queen. She was also chosen by the senior class as Christmas Princess.

Sandy is co-captain of the girls' basketball team, secretary-treasurer of Block F Club, and a member of the student council. She attends the Mills River Presbyterian Church.

DAIRY PRINCESS

Miss Polly Garren

Polly Garren was chosen to represent West High last spring in the annual Hendersonville Dairy Princess Contest. She was very impressive at the contest and represented her school well.

Polly participates in many activities at West. She is vice-president of the French Club, and parliamentarian of F.H.A., as well as being an active member of the Pep Club and Dramatics Club. Polly attends the Mills River Presbyterian Church.

APPLE FESTIVAL QUEEN

Miss Becky Tatham

Becky Tatham was named West Henderson's representative in the annual Hendersonville Apple Harvest Festival last fall. Becky, who is an active member of the varsity cheerleading squad, enjoys water skiing and horseback riding. She is president of her homeroom and attends the Fletcher Methodist Church.

MISS HI MISS

Miss Sherry Baldwin

Sherry Baldwin was selected Miss Hi Miss for West Henderson this year. This honor is based on scholarship, leadership, character, and personal attractiveness. She represented West High at the annual Miss Hi Miss program held at Winthrop College.

Sherry, who is secretary of the junior class, treasurer of F.H.A., and a member of many other organizations, attends the Fletcher Methodist Church.

THREE-LETTER MAN

Life on the hill would surely not be complete without our athletic program. To receive a monogram in any sport is an honor, but to receive a monogram in three different sports is indeed outstanding. Burney Drake was the first sophomore to letter in three sports. Last year he received a monogram in football, basketball, and track. Our sincerest congratulations go to Burney for this fine achievement.

STATE HOMEMAKER DEGREE

Lynn Ray, Gail Sumner, Marilyn Allison, Mary Jo McCrary, and Nancy Evans, members of the West Henderson Chapter of the Future Homemakers of America, have distinguished themselves through outstanding work in their homes, school, and community in fulfilling the eight purposes of the organization. Each has received the Junior and Chapter Degree and is a candidate for the highest award, the State Homemaker Degree.

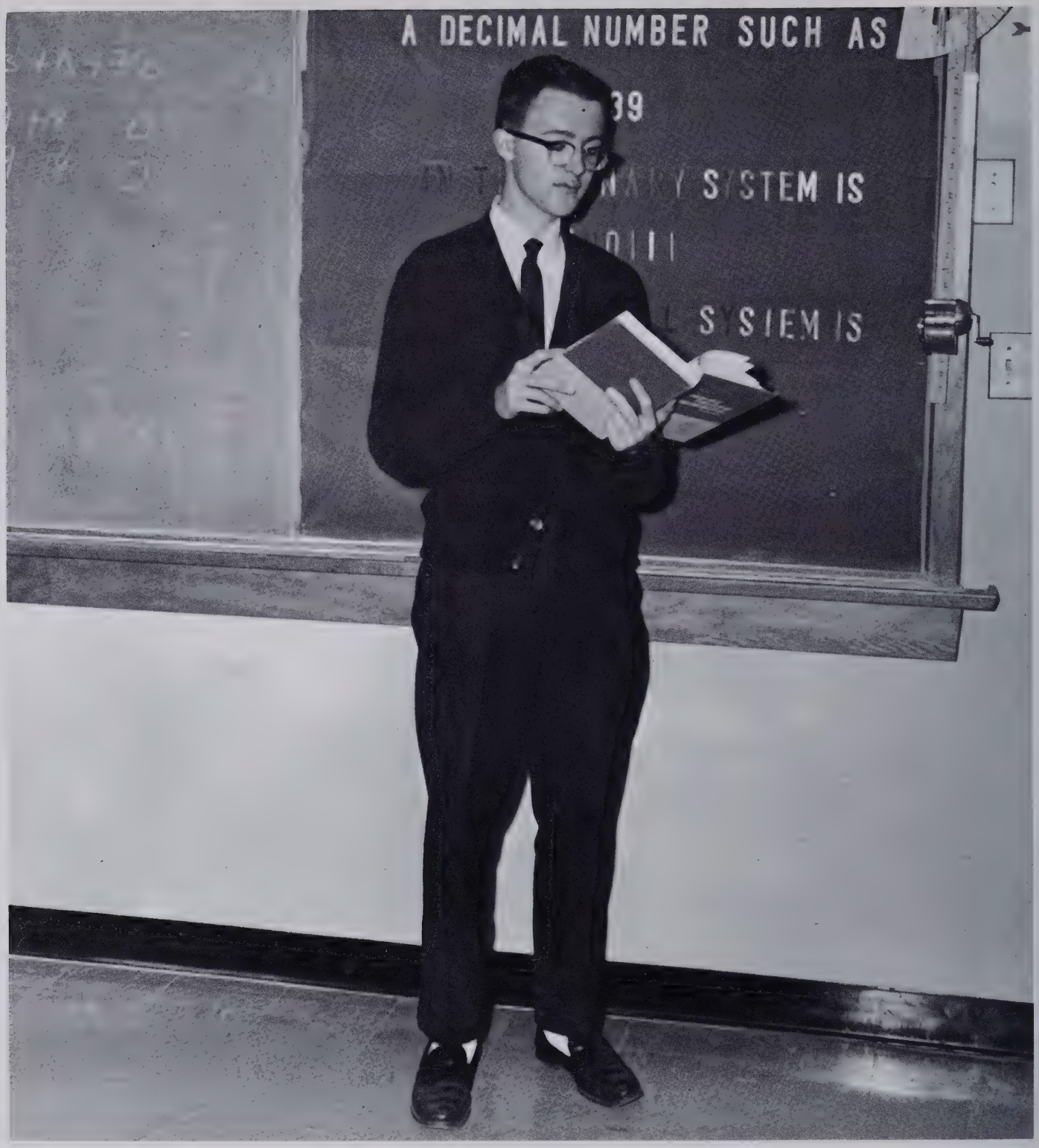

MERIT SCHOLARSHIP FINALIST

Mike Cable has proved himself worthy of high esteem by becoming a 1966 finalist in the National Merit Scholarship Qualifying Test program. The test is given to high school students all over the country, but only a small percentage score well enough to become finalists. Mike, as well as his school, is honored by this achievement.

D.A.R. AWARD

At the 1965 Awards Assembly, John Crawford received the citizenship award, given by the Daughters of the American Revolution. The D.A.R. Award is given on the basis of the student's various interests. Patriotism is probably the most decisive factor in determining the recipient of the award.

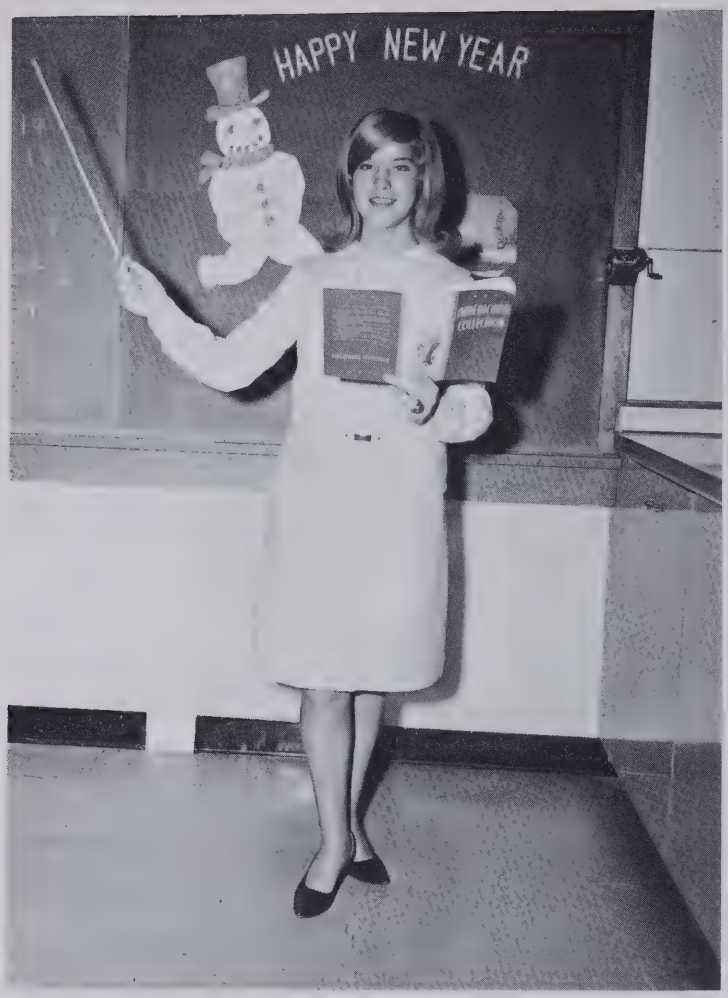

STATE RECREATION LEADER

At the District VIII Rally in Asheville in October, 1965, Priscilla Hurte was chosen State Recreation Leader. This entitles her to an expense-paid trip to St. Louis, Missouri, to the National Convention of Future Homemakers of America in July, 1966.

Priscilla has been an active F.H.A. member for three years, and has earned her Junior and Chapter Degrees. She is now serving as social chairman.

MOREHEAD SCHOLARSHIP COUNTY WINNER

Gary Rhodes was selected to represent Henderson County in a state-wide competition to receive a Morehead Scholarship Award. He was chosen from the senior boys at West High to be our representative in the county competition for his participation in school and community activities and for his out-going personality. West is proud of Gary and wishes to congratulate him for his achievement.

HOMEMAKER OF TOMORROW

Marilyn Allison is to be congratulated for having been named "Homemaker of Tomorrow" from West High.

Marilyn scored highest of the 56 senior home economics students in a written knowledge and attitude examination administered in December, 1965.

Marilyn plans to further her education at Western Carolina College.

STUDENT BODY OFFICERS

Every spring, before school is out, the student body of West Henderson elects the student body officers for the following school year. These officers, chosen on the basis of scholarship, leadership, and citizenship, are Tommy Pistolis, President; Greg Pittillo, Vice-President; Gladys Henderson, Secretary; and Glenn Sumner, Treasurer.

THE FALCONS

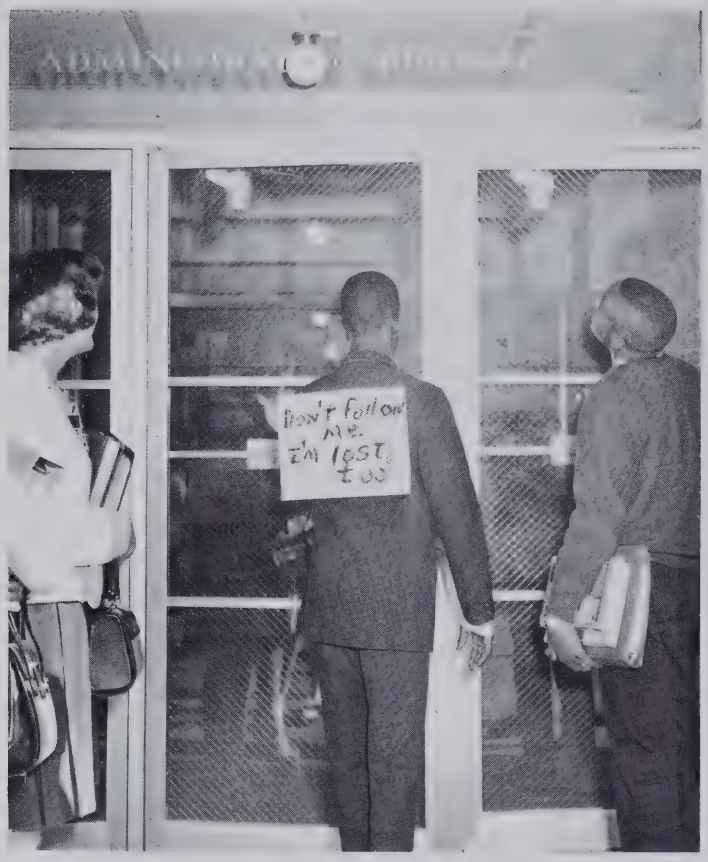

Freshmen - They spend most of their time trying not to get lost.

Sophomores - Dissecting is the best part of biology.

GOLDEN YEARS OF LEARNING

Juniors - All we need now is the money.

Seniors - At the end of the year, seniors begin to practice for graduation.

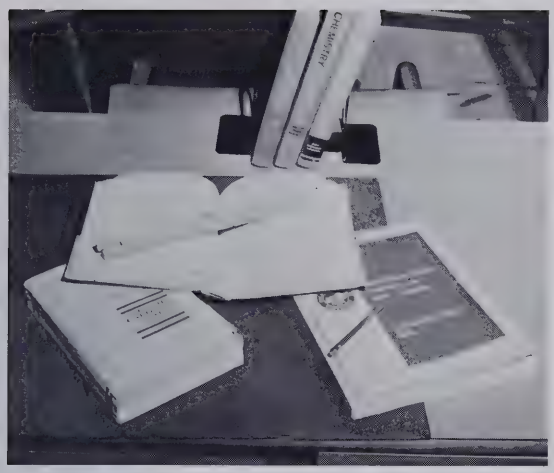

COLLEGE PREPARATORY

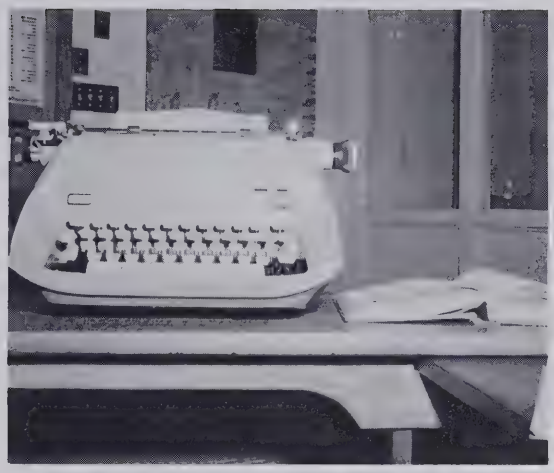

BUSINESS

GUIDANCE DEPARTMENT

Students at West High must make decisions which will affect their future in many ways. To help and guide them in making these decisions, the guidance department offers advice and counsel in selecting courses of study, colleges, and vocations.

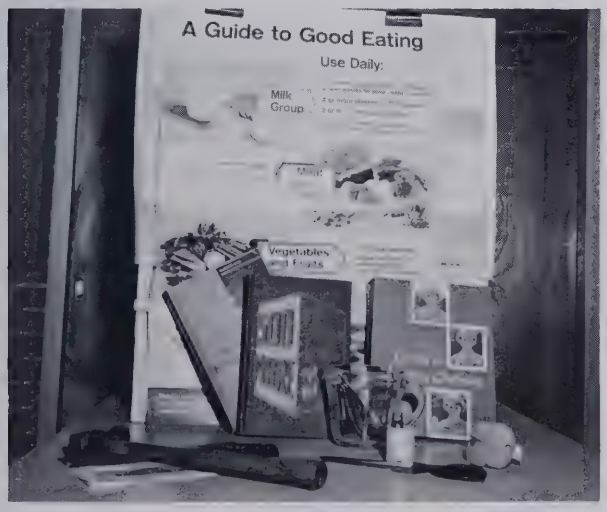

VOCATIONAL

GENERAL

CHEMISTRY

ADVANCED MATH

ENGLISH

FRENCH

COLLEGE PREPARATORY

West High students who plan to attend college after graduation must take this course of study. Many of the subjects required in this course are introductions to the college curriculum and prepare the students for study at the college level.

SHORTHAND

JOURNALISM

TYPING

BOOKKEEPING

BUSINESS

Typing, shorthand, office practice, and business math are among the subjects required for graduation in the business study course. Students taking this course want to develop the skills, techniques, and attitudes which are expected of them by prospective employers and clients.

AGRICULTURE

HOME ECONOMICS

BASIC ECONOMICS

FAMILY LIVING

VOCATIONAL

This study course includes both the home economics and the agriculture department. It offers those students who are interested a chance to learn and experiment with the fundamentals of building homes and living in them. This year, for the first time at West, boys and girls studied together in a course designed to prepare them for family life.

ENGLISH

WORLD HISTORY

PHYSICAL EDUCATION

GEOGRAPHY

GENERAL

Those students who are undecided about their future after high school take the general study course. From the subjects offered, students may obtain a general education in English, mathematics, science, and history.

LIBRARY SCIENCE

A course for the study of the functions and purpose of the library was offered for the first time this year at West. Our librarian, Mrs. Hazel Padgett, and her assistants have made many changes in the library which have proved to be beneficial to all who use it.

Practicing for the operetta.

CHORUS

In years gone by, students talented musically have joined the Glee Club. Very little opportunity for learning the techniques of vocal music was provided. This year, however, the Chorus met every day as a class and merited a full credit. Under the direction of Mr. H. C. Edwards, the class took a part in the Christmas assembly program. Seven students participated in the annual Choral Clinic at Mars Hill College. BEAUTIFUL DREAMER, an operetta telling the tragic story of Stephen Foster's life, was presented this spring.

Editors

HIGH FLIER STAFF

The HIGH FLIER is the official news medium for West High. It is prepared as a class project by the members of the journalism class. In addition to its regular publication, the HIGH FLIER staff prints THIS WEEK as a supplement to the newspaper. Student directories are also available through the efforts of the journalism class.

Working on student directories

Mimeographing THIS WEEK

ART

For the first time this year West High students were offered a daily course in art, for which they received a full credit. Miss Vicki Jones, herself a very fine artist, tries to instill in her students and their work the fine principles of design, harmony, balance, rhythm, proportion, and emphasis. To be a good art student one must possess some artistic ability, but, more importantly, one must have the desire to become a good artist.

AFS COMMITTEE

The American Field Service at West High was formed two years ago. Its purpose is to find a home in our school community for a foreign student, to share our way of life with him, and to gain knowledge from our association with him. Last year the A.F. S. Committee presented to West High Marianne Brodie, a girl we could truly never forget. This year we were unable to obtain a student, but we are all looking forward with hopes for next year.

"Give me an F . . . !"

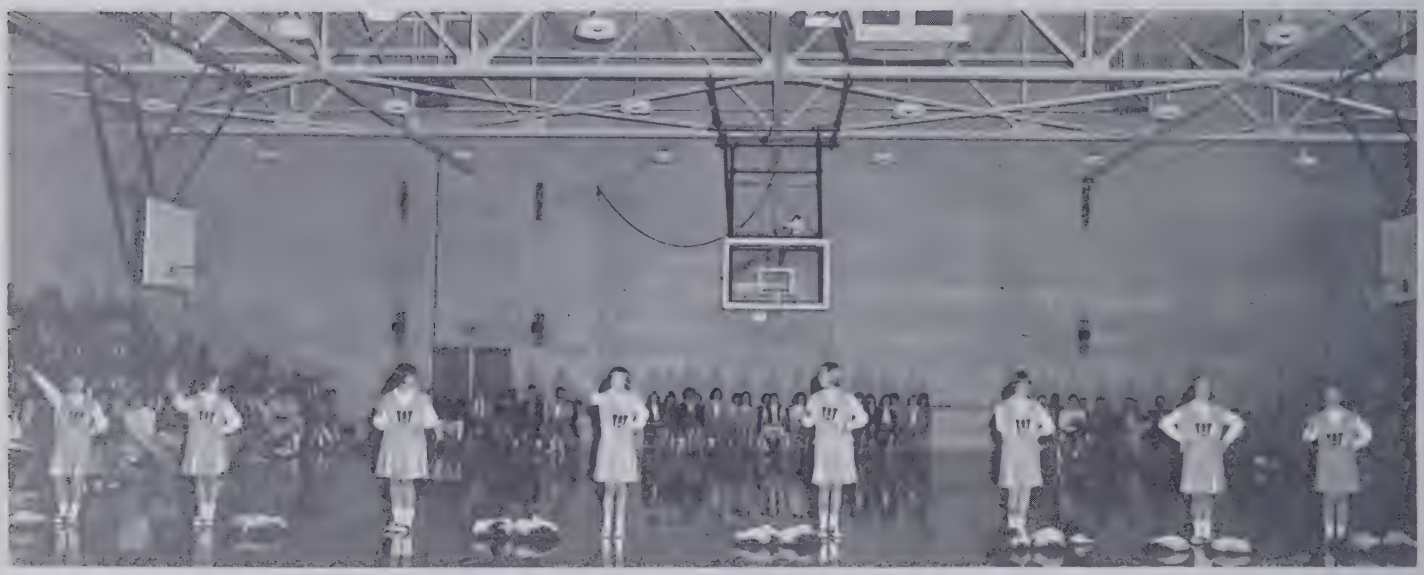

Everyone contributes in keeping West clean.

A new day begins.

Every morning members of Key Club raise the flag.

IT'S ALL IN A DAY

The hall . . . . . before . . . . . and after.

Our assemblies are always interesting and educational.

Now, watch the birdie!

STUDENTS AT WEST GET

Students seek advice from the teachers.

The local gossip center exchanging information.

Candy sale for worthwhile causes.

The school store is well supplied with many necessities--paper, pencils, ice cream.

A telephone has been installed outside the lobby for those "important" calls

A WELL-ROUNDED EDUCATION

"Things go better with Coca-Cola."

Time-out to support our team.

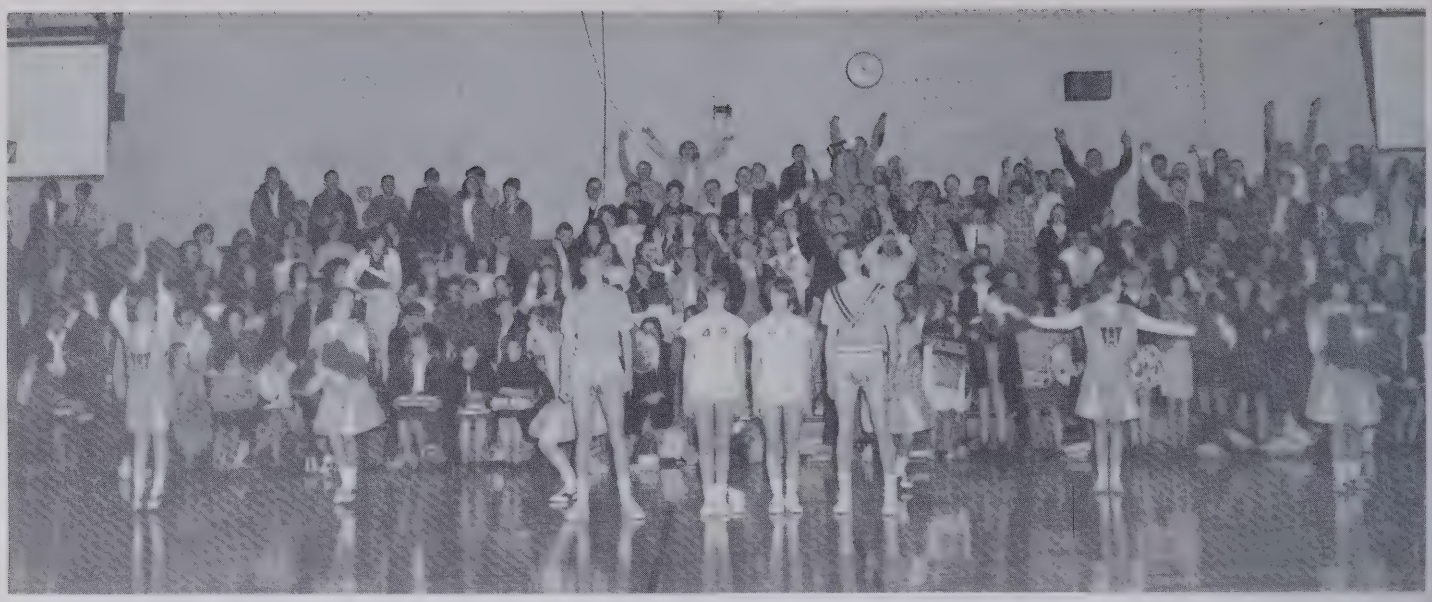

All for West - stand up and holler.

The doors open and out they run.

Janitors are always needed.

ALUMNI DINNER and HOMECOMING —1965

HOMECOMING—1965

Not even a very wet and muddy football field could cancel the fourth annual Homecoming Festivities. On Saturday night, October 2, 1965, the West Henderson Falcons defeated the Bethel Blue Demons by a score of 20 to 12. At half-time, to the cheering of hundreds of Falcon fans, Miss Sandy Crawford was crowned the Homecoming Queen. Members of her court were as follows: Miss Carole Allen, escorted by Jimmy Templeton; Miss Becky Tatham, escorted by Ricky Kaiser; Miss Linda Rice, escorted by David Carver; Miss Judy Massey, escorted by Greg Pittillo; Queen Sandy Crawford, escorted by Jim Longshore; Miss Brenda Kilpatrick, escorted by David Wilkie; Miss Joyce Taylor, escorted by Kenneth Wilkie; Miss Polly Garren, escorted by Joe Pace; Miss Priscilla Hurte, escorted by Frank Griffin; and Miss Judy Sprouse, escorted by Gary Rhodes.

ENTREZ!

JUNIOR-SENIOR 1965

On the evening of May 1, 1965, West High's juniors and seniors spent a memorable "Evening in Paris." Members of the sophomore class provided entertainment and waited on tables while the upperclassmen enjoyed an evening of banqueting and dancing.

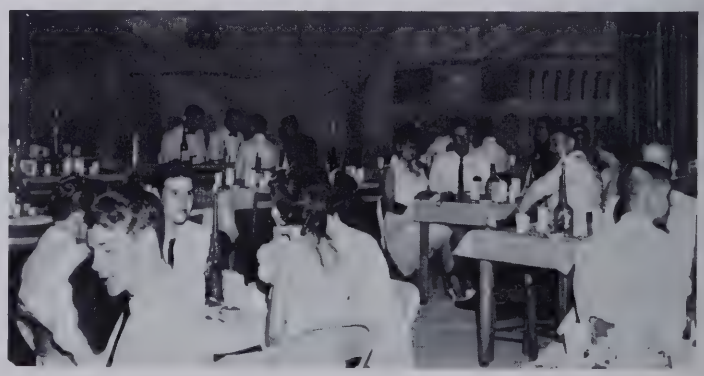

CHRISTMAS DANCE 1965

Members of the Christmas Court were senior girls and their escorts. LEFT TO RIGHT: Miss Nancy Evans, escorted by Tommy Pistolis; Miss Amy Lanning, escorted by Collier Davis; Miss Polly Garren, escorted by Mike Orr; Miss Joyce Taylor, escorted by Roger Ellison; Miss Judy Massey, escorted by Tommy Gillespie; Miss Gail Sumner, escorted by Gene Scruggs; Miss Donna Mae Smith, escorted by Bennie Whitaker; Miss Sandy Crawford, escorted by Bill Worley; Miss Joy Morgan, escorted by Bobby Moore.

AWARDS ASSEMBLY 1965

During the school year, a student may show outstanding service to his school and fellow classmates, leadership, or scholastic achievement. To such students West High presents awards which are given to them in a special assembly prior to graduation. As the Seniors, in their caps and gowns, march from assembly, the remainder of the student body stand, waiting for the marshals to usher them to the seats which they will occupy next year.

John Crawford received the citizenship award from the Daughters of the American Revolution.

Mary Jean Lance won the achievement award in English I.

Richard Smith was awarded a club service award from F.F.A.

David Carver was presented the achievement award in geometry.

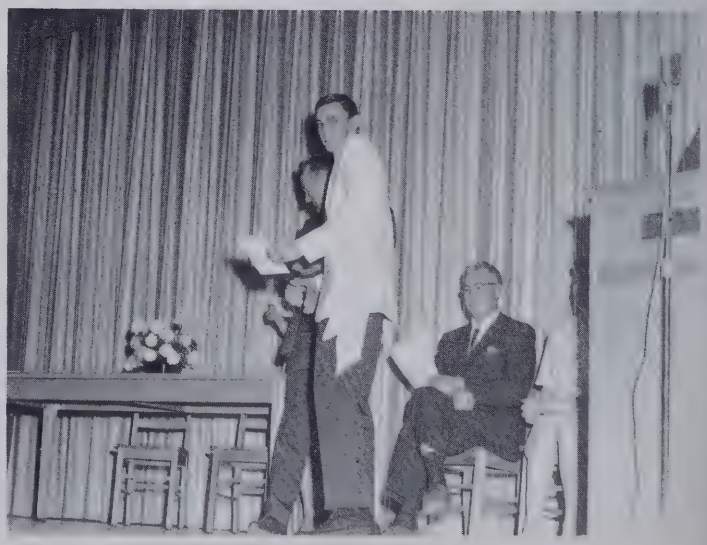

THE FINAL DAY

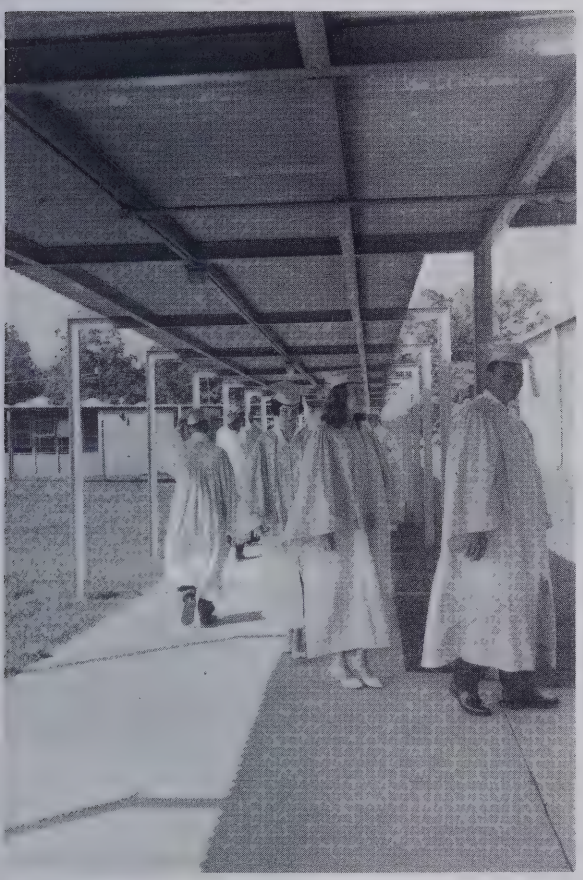

Late in the spring of 1965, West High seniors could be seen cramming for final exams, marching in and out of the auditorium several times a day, and brushing occasional tears from their eyes. Although they will always look back with fond memories of their life "on the hill," they were ready and willing to face whatever the future held for them.

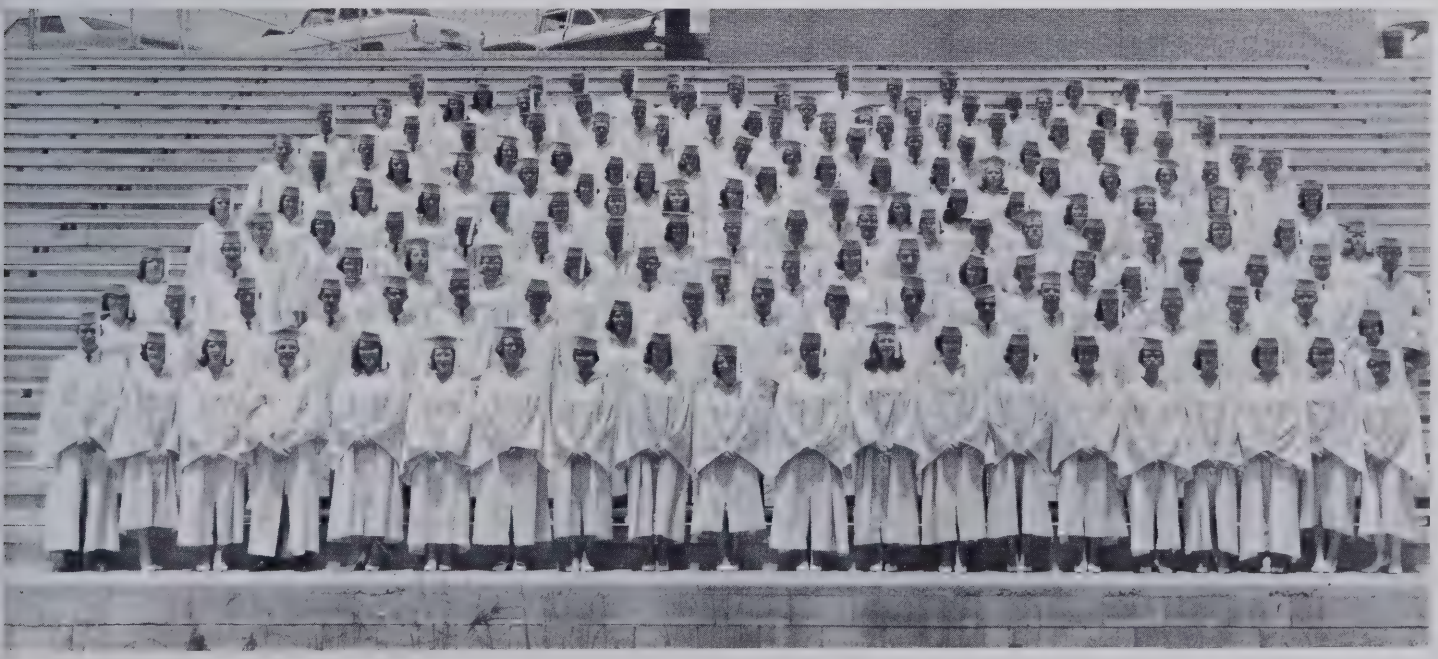

West High paid tribute to Mr. Bill Hill for his help in providing music for various school functions.

PUBLICATIONS BANQUET—1965

West High's annual Publications Banquet was held last May in the lobby of the gymnasium. Members of the FALCON STAFF and the HIGH FLIER STAFF, with their sponsors and others involved with the production of the anual, enjoyed a delicious meal and spent the rest of the evening signing annuals, taking personal pride in a job well done.

The 1965 FALCON was dedicated to Mr. J. M. Foster.

ADVERTISEMENTS

WORLEY CANDY COMPANY
Brevard Road
Hendersonville, N. C.
Dial OXford 3-4193

HOLLEY-SWOFFORD SHOES
Weatherbird-Jumping Jacks
Red Cross-Joyce
"Shoes for the Entire Family"
Hendersonville, North Carolina

Compliments of
KING-O-BURGER
Hendersonville, N. C.

PAT WHITMIRE INSURANCE
Life - Fire - Auto - Health
Representative
Lumber Mutual & Pilot Life

Compliments of
RUTH OF CAROLINA
Hendersonville, N. C.

KALMIA DAIRY
All-Jersey Products
Home of all Jersey Milk
Route 25 Hendersonville, N. C.
Phone OX 3-9066

KLUGHS DO-NUT SHOP
N. Main St. Hendersonville, N. C.
Edward Jones - Owner
Dial OXford 3-6287

Compliments of
SAVING'S OIL COMPANY
Hendersonville, N. C.

PACE HEATING & PLUMBING CO.
131 Fourth Avenue East
Hendersonville, North Carolina
Dial OXford 3-7642

WALKER HARDWARE CO., INC.
E. M. Walker, Manager
First Avenue and King Street
Hendersonville, N. C.
Phone OX 3-7189

BECK BROS. PHARMACY
Prescription Druggists
Phone OX 3-9064
231 North Main Street
Hendersonville, N. C.

SUPERIOR
LAUNDRY & CLEANERS

"The Cleaner Who Cares"
Let us be in your future.

LAWRENCE ORR, INC.

Radio - Television - Stereo
Phone 693-4571
625 Fifth Ave. West
Hendersonville, N. C.

EAST FLAT ROCK
KNITTING MILL, INC.

East Flat Rock, N. C.
Phone OX 3-5105

SUTHERLAND INSURANCE &
REALTY CO., INC.

Real Estate and General Insurance
Dial OX 3-9084
Hendersonville, N. C.

ENGLISH BROS. SHOE SHOP

236 N. Main St.
Hendersonville, N. C.

Phone 692-1109

HILLGIRT COURT

Mrs. Angeline M. Brenneman-Owner

Hendersonville, N. C.
Phone 692-2332

JACKSON'S FLOWER SHOP

"Flowers for all occasions"

Main and Fifth Avenue
Hendersonville, N. C.

THE BLUE RIDGE PRESS

"Growing With Hendersonville"

728 Spartanburg Hwy.
Hendersonville, N. C.

LONGVIEW RESTAURANT

"Everything is a specialty"

U. S. Highway 280 Boyleston Road
Horse Shoe, N. C.

SUNNY ACRES RESTAURANT

"Where Friends Meet to Eat"

Etowah, N. C.

KENTUCKY FRIED CHICKEN

"It's finger-licking good"

269 Spartanburg Road
Hendersonville, N. C.

MILLS RIVER GROCERY

Gas, Feed, and Groceries

Phone OX 3-5029
Mills River, N. C.

LEONA'S

of

Hendersonville, N. C.

Compliments of

HARDEN FLOOR AND TILE SERVICE

1825 Asheville Highway
OX 3-7932

McFARLAND'S BAKERY
Wedding & Party Cakes
"Our specialty"

306 N. Main
Phone 693-6291
Hendersonville, N. C.

Compliments of

ROYAL STEAK HOUSE

Fletcher, North Carolina

Compliments of
GREGG BROTHERS HARDWARE
Phone OX 3-7369

FRENCH'S JEWELERS
Charms
School Jewelry
Watch Repairing

TIC TOC RESTAURANT
Choice Western Steaks
N. C. Country Hams
Seafood in Season
Italian Pizza

Compliments of
McCALL PLUMBING & HEATING CO.
147-3rd Ave. East
Hendersonville, North Carolina

BLUE RIDGE RECAPPING SERVICE, INC.
"Just as close as your phone"
Chimney Rock Highway
Hendersonville, North Carolina

JOHNNIE'S RESTAURANT
Mountain Home, N. C.
Famous for Its Western-Style
Barbeque and Real Italian Spaghetti

Compliments of
CREST STORES

Compliments of
PENNY'S
in
Hendersonville, North Carolina

REVIS SAND AND STONE COMPANY
Greenville Concrete Blocks
Brick - Litewate Block
Harold Revis - Owner
201 Hillview Blvd.
Hendersonville, North Carolina

GILBERT CONCRETE PRODUCTS CO.
Concrete and Light Weight Block
Phone 693-3474
7th Avenue East
Hendersonville, North Carolina

Compliments of
WINNER'S
Asheville, North Carolina

MANUFACTURER'S OUTLET, INC.
East Flat Rock, North Carolina

SEALTEST FOODS
Milk and Ice Cream
Brevard, N. C.
Phone: 883-3770

Compliments of
JACK SCHULMAN
Ready-to-Wear
Hendersonville, North Carolina

GORDON'S
CREDIT JEWELERS
Diamonds-Watches-Silverware
Hendersonville, North Carolina

Compliments of
HURTE'S BEAUTY SHOP
Fletcher, N. C.

MOUNTAIN HOME NURSERY
"The Newest Hybrid Rhododendrons"
Red, White, Yellow, Pink, & Blue
Route 5, Hendersonville OX 3-5429
W. R. Hoots - Owner

Compliments of
AYERS STORE
The House With Merchandise
Brevard, N. C.

HOOT'S TIRE SERVICE
Recapping and Vulcanizing
New - Recaps and Used Tires
Mu 4-6240 Fletcher, N. C.

Compliments of
SINCLAIR OFFICE SUPPLY
Hank Sinclair
Hendersonville, North Carolina

HOOPER'S CREEK GROCERY
Groceries-Feed-Amoco Gas
Phone 684-9496
Fletcher, N. C.

Compliments of
HOUSTON FURNITURE CO.
Brevard, N. C.

CORN'S FACTORY OUTLET
Remnants & Trims
Sportswear Center
Name Brands
Hendersonville, North Carolina

GENUINE PARTS COMPANY
203 South Church St.
Hendersonville, North Carolina
Phone OXford 3-4291

McCRARY AUTO SERVICE, INC.
"Your Chevy Dealer for 30 Years"
Brevard, North Carolina

CUNNINGHAM'S GULF SERVICE
Tires-Batteries-Accessories
Phone 684-9157
Fletcher, N. C.

Compliments of
CRAWFORD'S APPLE ORCHARD
North Mills River Road
Mills River, N. C.

LONGVIEW SHELL SERVICE
and GROCERY
U. S. Highway 280
Boyleston Road

YOUNG'S SHOE STORE
Shoes for Entire Family
693-6324
Main Street, Hendersonville

Compliments of
STUCKEY'S PECAN SHOPPE
"Fine Pecan Candy"
Fletcher, N. C.

FREE SERVICE TIRE & APPL. CO.
126 FOURTH AVE. EAST
Hendersonville, N. C. 28739

ETOWAH BEAUTY SHOPPE
Exclusive but not expensive
Courteous, experienced operators
Phone 693-5645
Etowah, N. C.

MILL END STORE AND FABRIC CENTER

Piece Goods and Draperies
Patterns-Sewing Accessories
Edith Roper-Audrey Saunders

693-5033
Hendersonville, North Carolina

CHAPMAN BROS. GROCERY

Two Locations to serve You
Horse Shoe & Etowah

Open 7 days a week

We feature "Swift's protein"
beef exclusively.

FACTORY OUTLET

Bargains-in-cloth

Fletcher, North Carolina

THE RUG MART

Braided Rugs & Carpeting

U. S. 25 Fletcher, N. C.

Dial 684-6907

Congratulations from

FLETCHER INSURANCE & REALTY, INC.

Post Office Box 128

Fletcher, North Carolina 28732

Compliments of

LOWES BREVARD ASSOCIATE STORE

Brevard
North Carolina

COLONIAL FLORIST

The Finest in Floral Designs

100 Daniel Drive
Hendersonville, N. C.

Harriett & John Fox
Phone 692-6336

CECIL'S BUSINESS COLLEGE, INC.

"The School With A Heart"

Our Primary Concern;	Principal Courses;
Student's Interest	Secretarial
Training for the Job	General Business
High Standards	IBM Key-Punch
Progressiveness	Stenography
	Shorthand

551 1/2 Haywood St. Asheville, N. C.
Phone 254-8517

CITIZENSHIP
DUKE POWER
SERVICE

"Flowers For All Occasions"

COLLINS FLORIST

Corner of 5th and Church St.
Phone 692-4233

Hendersonville, North Carolina

OSHKOSH SPORTSWEAR
Slacks - Dudes - Jeans - Bronks
Jackets - Shirts
Winter Wear - Work Wear

THE ANNEX

LOUIS WILLIAMS & SONS, INC.
Dial 692-8216
Hendersonville, North Carolina

Compliments of

FIRST UNION NATIONAL BANK

Hendersonville, North Carolina

MOORE
FARM EQUIPMENT, INC.

Massey-Ferguson-New Idea-Fox
Sales and Service
Phone OX 3-4968

Sixth Avenue & Maple Street
Hendersonville, North Carolina

R. L. (Doc) Moore Jack Moore

Congratulations

WILLIAM & MARY

Distinctive Fashions & Gifts
Fletcher, N. C.

Compliments of

BELK-SIMPSON COMPANY

Belk's

Hendersonville, North Carolina

Compliments of

BILTMORE MANUFACTURING CO.

A division of KELLWOOD COMPANY

PONDER & COOPER
INSURANCE AGENCY, INC.

Professional Insurance Service

437 N. Church Street
Hendersonville, N. C.

Compliments of

GASPERSON'S GROCERY

OX 2-8037

Mills River, N. C.

BETTY RAY'S BEAUTY SALON

The original salon of
creative styling.

OX 2-3127

Mills River, N. C.

COMMUNITY CASH

Quality Food Store

305 S. Main Street

Hendersonville, N. C.

HENDERSON COUNTY FARM BUREAU

LEGISLATIVE & MARKETING SERVICES
AND
N. C. FARM BUREAU MUTUAL INS. CO.
All Types Farm Insurance

Protect Your Farm, Family & Crops

730 Spartanburg Hwy. 692-1451

Cecil A. Worsham, Mgr.

HENDERSONVILLE BIKE & REPAIR
SERVICE

Lawn Mowers-Toys

605 Spartanburg Hwy.

Hendersonville, N. C.

Phone 692-5023

ROBINSON'S INTERSTATE STATION

Gas For Less
All Brands Motor Oil

R. H. Robinson-Owner

Phone 684-9159

Shop at

UNITED 5 & 10c STORE NO. 27

FLETCHER PLAZA SHOPPING CENTER
Fletcher, N. C.

For all your dime store needs

PISGAH BUILDERS SUPPLY, INC.

Pisgah Forest, N. C.

Phone 883-3107 & 3108

Tom J. Holmes
Everette Norris

Everything in lumber,
Builders' Supplies and Hardware

Compliments of

FIRST FEDERAL SAVINGS AND LOAN ASSOCIATION

Hendersonville, North Carolina

Branch Offices-Fletcher, N. C.
Marion, N. C.

RIGBY-MORROW COMPANY, INC.

Lumber-Builders' Supplies
Mill Work

Phone 693-3428

P. O. Box 420

Hendersonville, N. C.

WESTERN AUTO OF FLETCHER

Sporting goods
All brands of guns and ammunition

TIRES
Auto parts & Accessories
Appliances

Open every night until 7
Home-owned by the Garrens

No Down Payment at WESTERN AUTO

FRANCIS AND WRIGHT, INC.

Farm Supplies
Feed-Seed-Fertilizer

Farm Equipment

Phone OX 3-3406

Hendersonville, North Carolina

Compliments of

GILLESPIE'S ESSO SERVICE

Esso

Hendersonville, North Carolina

BELDING HEMINGWAY CORTICELLI

Post Office Box 250

Hendersonville, North Carolina

Telephone OX 3-4222

ALLISON'S GROCERY

Esso Products

Esso

OX 3-3066

Etowah, North Carolina

BREVARD COLLEGE

Fully-Accredited Junior College

Liberal Arts
Pre-Engineering
Pre-Professional

Costs $1,100.00
Includes room,
board, tuition,
and general fee

Music
Religion
Business

Write

Director of Admissions
Brevard College
Brevard, North Carolina

WESTERN CAROLINA TRIBUNE

120 Fifth Avenue West
Hendersonville, N. C.
Phone 693-7168

W. N. C.'s WIDE COVERAGE WEEKLY

Serving Henderson County,
Arden, Skyland, Biltmore,
and Fletcher.

John P. Scholar - Editor and Publisher

BOB LEDFORD'S USED CARS, INC.

Large selections cars, station
wagons, trucks; also campers
and travel trailers.

Dial AL 4-3252

185 Coxe Ave.

Asheville, North Carolina

SMITH'S GROCERY

Route 4 Box 101

Hendersonville, N. C.

Gas & Groceries

We deliver fuel oil and kerosene

Phone 693-6745

S. T. DAVENPORT

Groceries-Feeds-Gasoline

Davenport's Store has served Mills River since
1900 and, as in years gone by, Sheldon
and Sue anticipate serving you
in the future with genuine
pleasure.

Phone OX 2-1169

Mills River, North Carolina

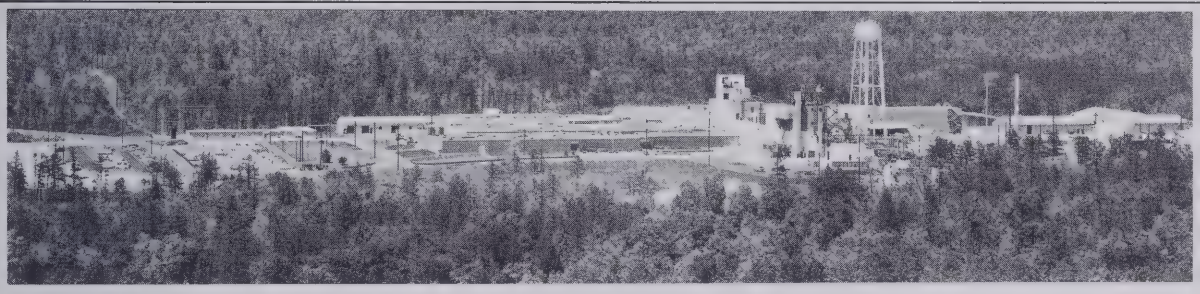

Du Pont's Brevard Plant

DU PONT, In Transylvania County,
manufactures quality X-Ray Films in the World's Newest
and most modern film manufacturing plant.

DU PONT

E. I. du PONT de NEMOURS & COMPANY

Reg. U. S. Pat. Off.

Better Things for Better Living
. . . Through Chemistry

PHOTO PRODUCTS DEPARTMENT
BREVARD PLANT

Brevard, North Carolina

Harvey S. Raines

Phone 693-5695

Congratulations to
the Seniors

RAINES ELECTRICAL COMPANY

State-Wide Electrical Contracting
Class 1 #3782

2420 Rolfe Street
Hendersonville, North Carolina 28739

It makes good sense to trade where you get guaranteed
service on all heating appliances and electrical equipment.

MEMBER
NORTH CAROLINA
OIL
HEAT
COUNCIL

ADDS VALUE

FOLLOW THE EXAMPLE OF EXPERTS-INSIST ON OIL HEAT.

...an overwhelming majority of the building experts in
our area heat their own homes with OIL HEAT.

CAROLINA OIL FUEL INSTITUTE

Box 1095, Hendersonville, N. C.

FLETCHER CLEANERS

"Quality Dry Cleaning"

Save by Cash 'n' Carry
Quick Service on Request

"Come clean with us--we will dye for you!"

FARM EQUIPMENT, INC.

International Trucks &
Farmall Tractors

Sales and Service

1027 Spartanburg Hwy.
Hendersonville, N. C.
Dial 692-5661--692-5662

SEARS
ROEBUCK AND CO.

Asheville, N. C.

Compliments of

FLETCHER PHARMACY

Registered Pharmacists

PRESCRIPTIONS A SPECIALTY

Phone MU 4-7804, Quay H. Beck

Fletcher, North Carolina

Compliments of

J. H. STEPP & SONS, INC.

Telephone

693-4409 692-4276

CONCRETE SUPPLY & MATERIALS, INC.

Ready-Mixed Concrete

U. S. Highway 25 - Naples, N. C.
Shepherd St. - Hendersonville, N. C.

Hendersonville 692-6517
Naples 684-6749
Pisgah Forest 883-8590

HOUSE OF TOWELS, INC.

711 Greenville Highway
Hendersonville, N. C.

(Featuring Towels by the Pound)

Cannon Products

Compliments of

FLETCHER MOTOR CO., INC.

Fletcher, North Carolina

Phone MU 4-7116

Olin

FILM DIVISION

ECUSTA PAPER DIVISION

OLIN MATHIESON CHEMICAL CORPORATION

Pisgah Forest North Carolina

"Progress Is Our Most Important Product"

GENERAL ELECTRIC

Outdoor Lighting Department Hendersonville, North Carolina

Compliments of

BERKELEY MILLS, INC.

Balfour, North Carolina

A Division of Kimberly-Clark Corporation

"Just About Everyone Uses a Product of Kimberly-Clark Every Day."

things go better with Coke

Drink Coca-Cola

Refreshing remembrance
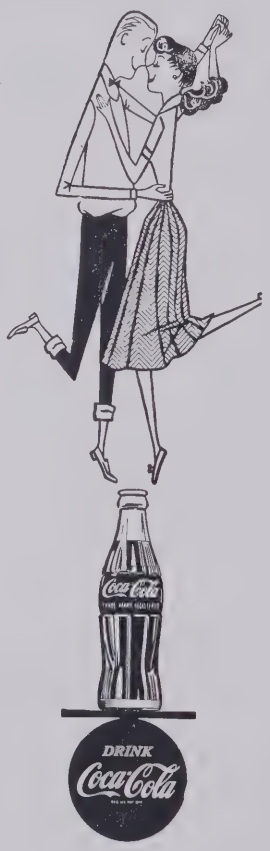
AUTOGRAPHS